

5 asperse Organic II NMR Problems

①

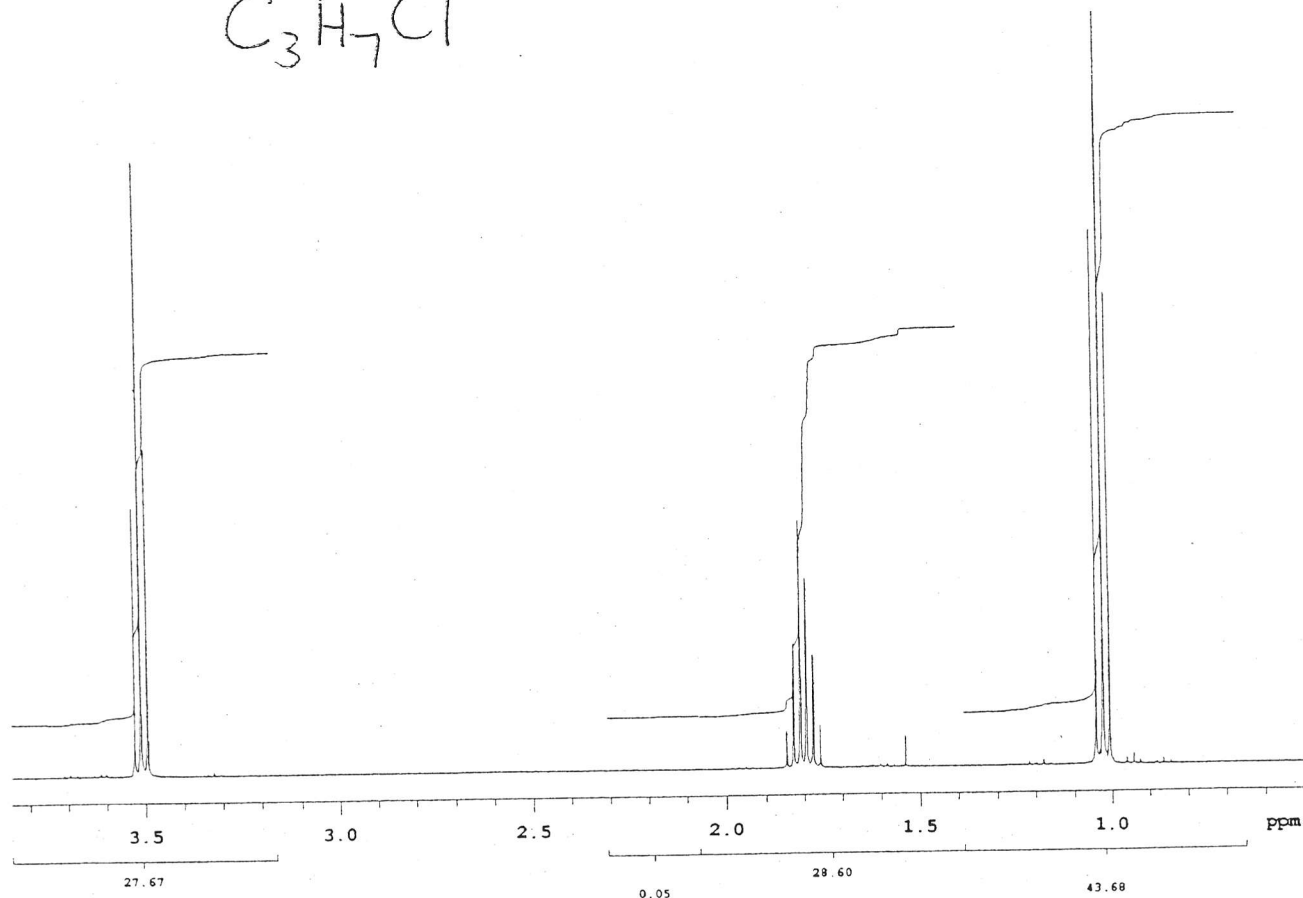

20

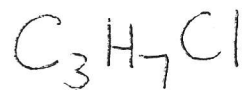
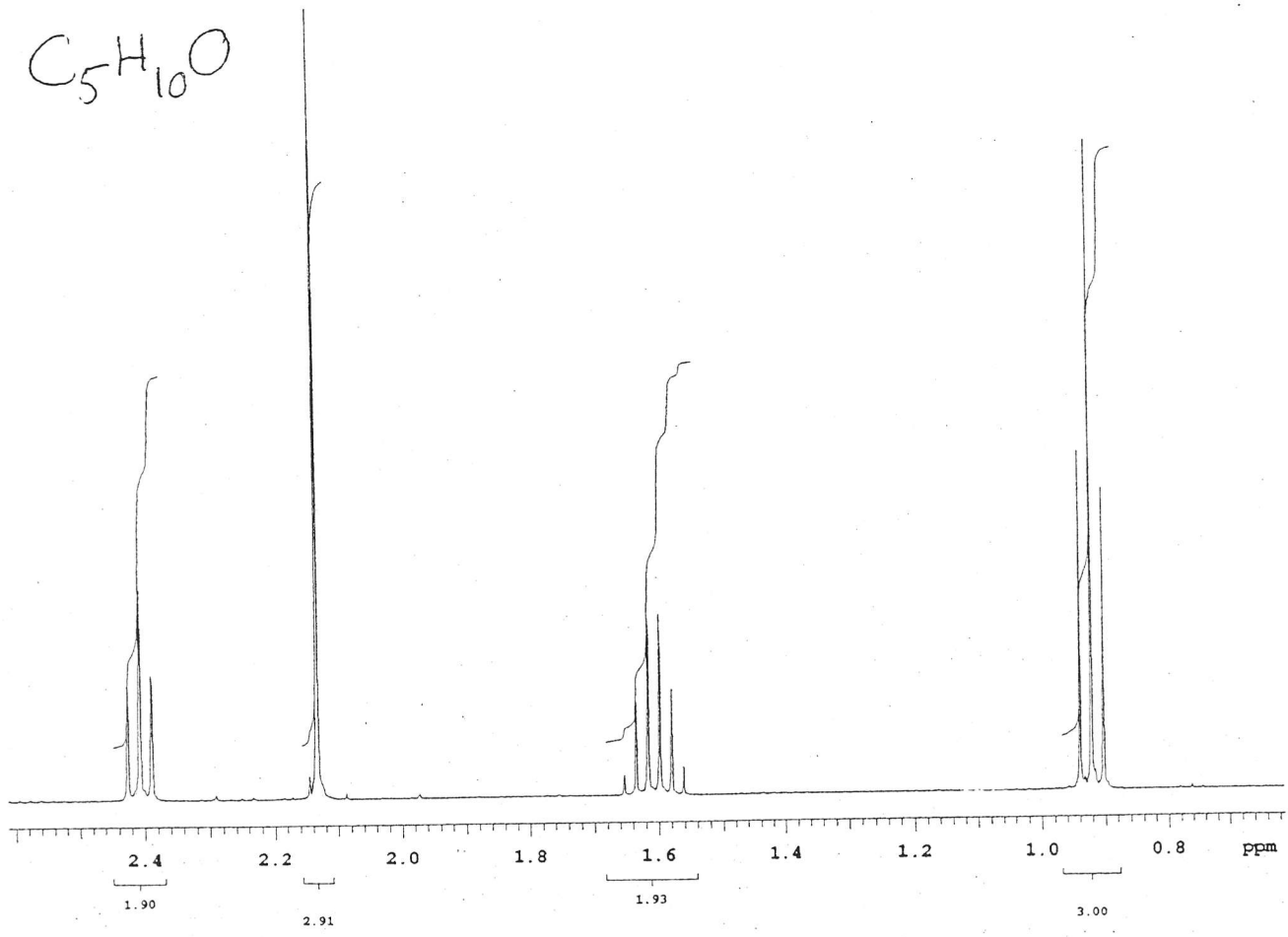
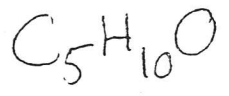

3

$C_4H_{10}O$

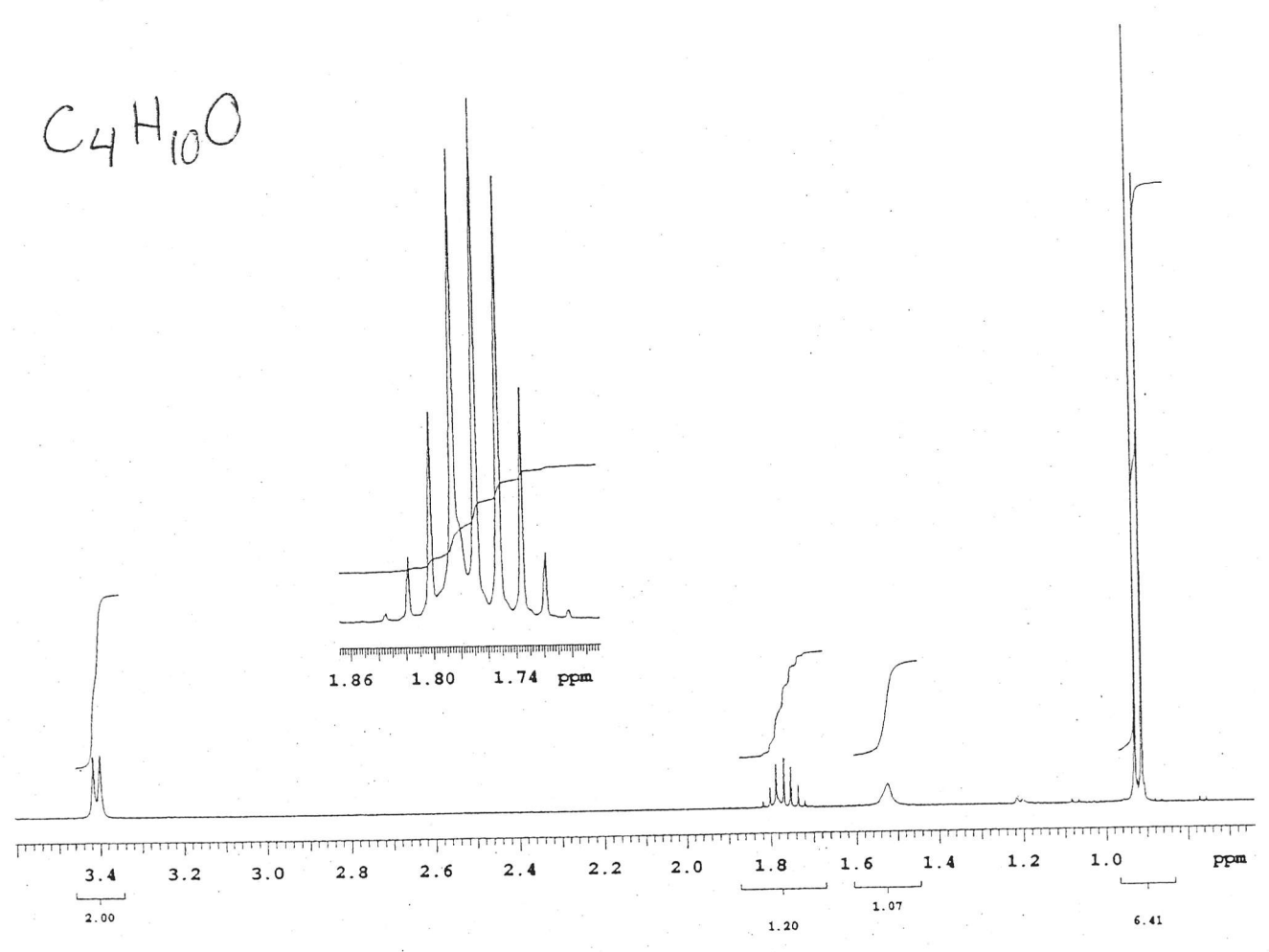

4

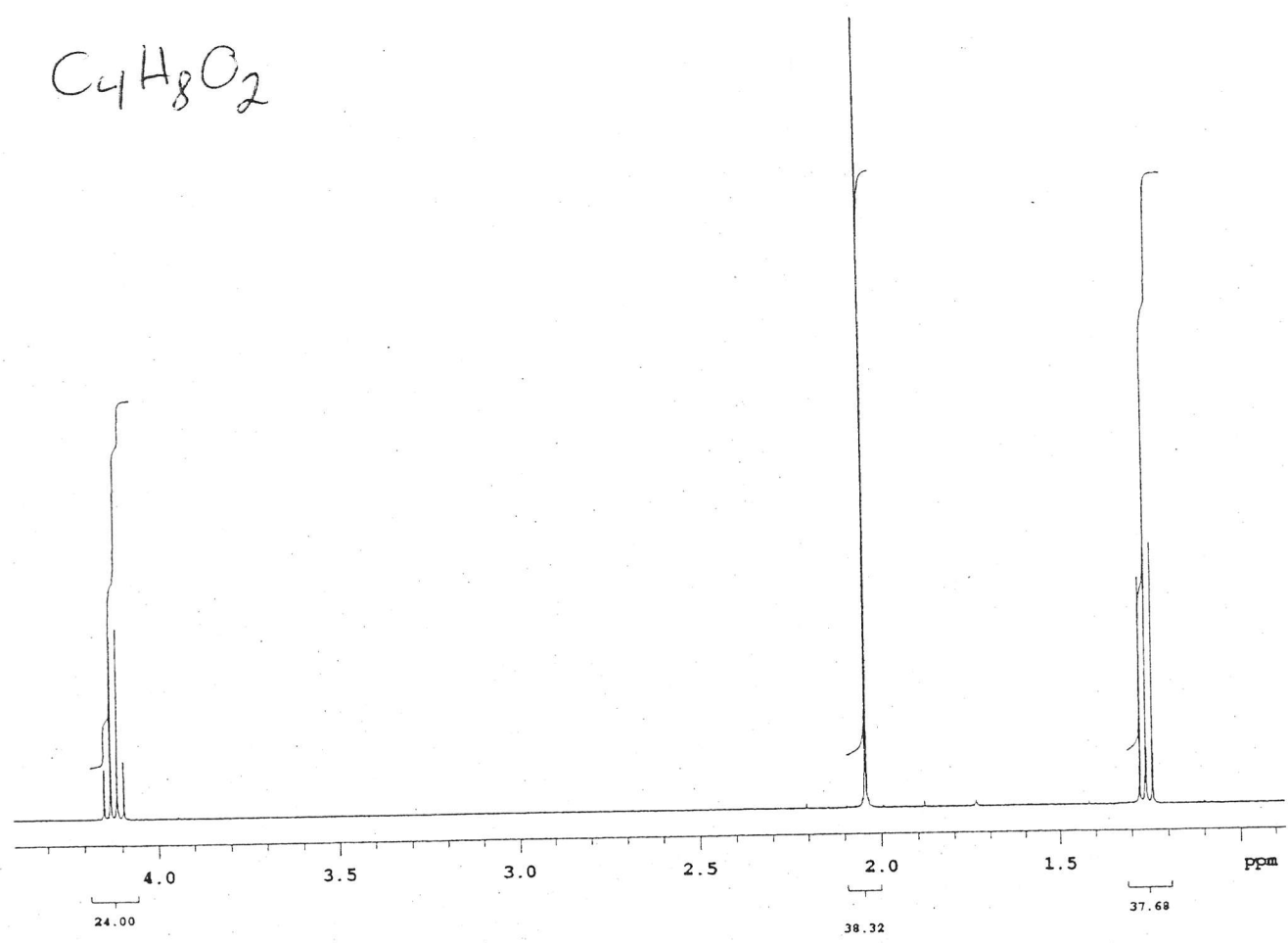
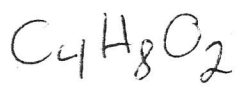

5

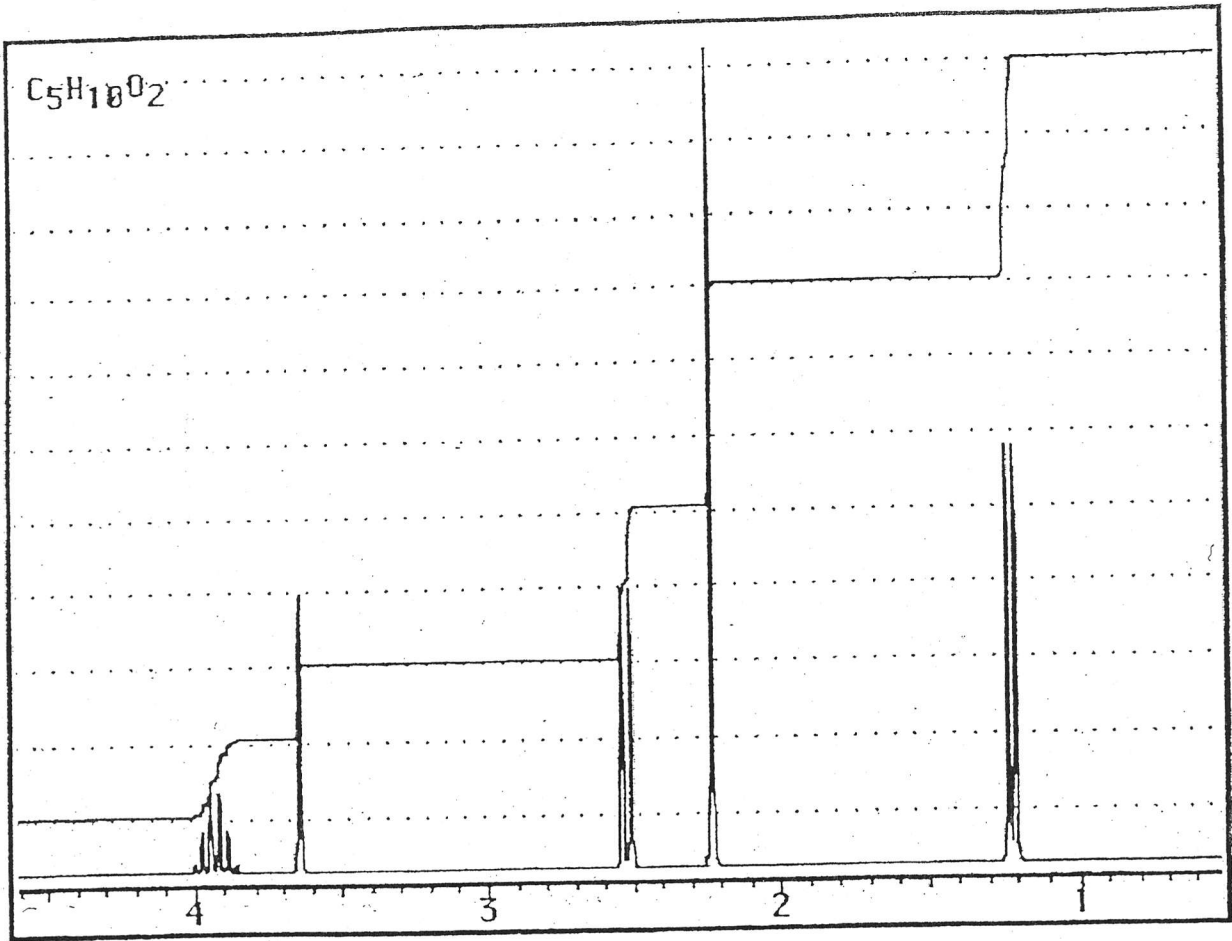

6

C_8H_{10}

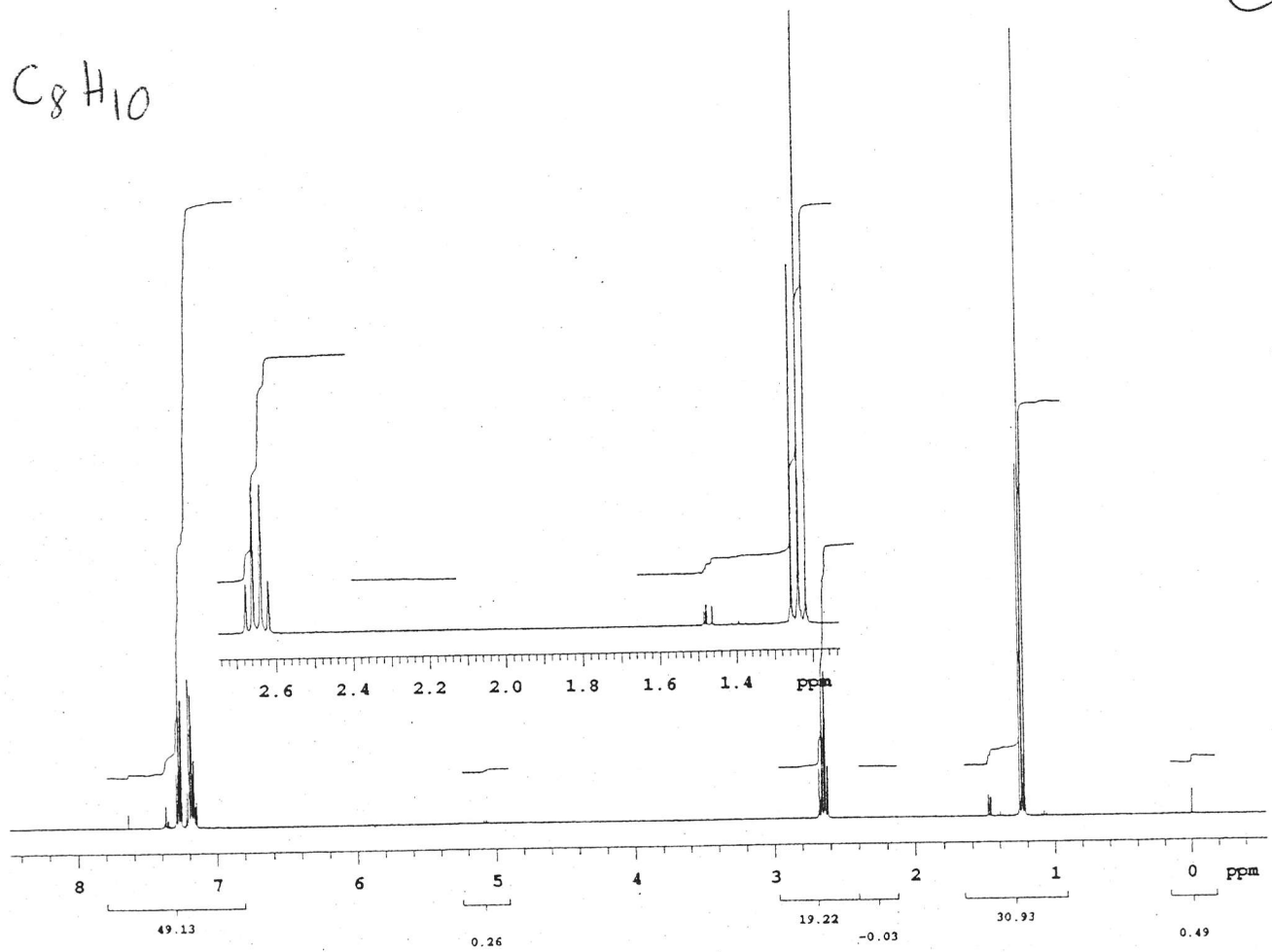

7

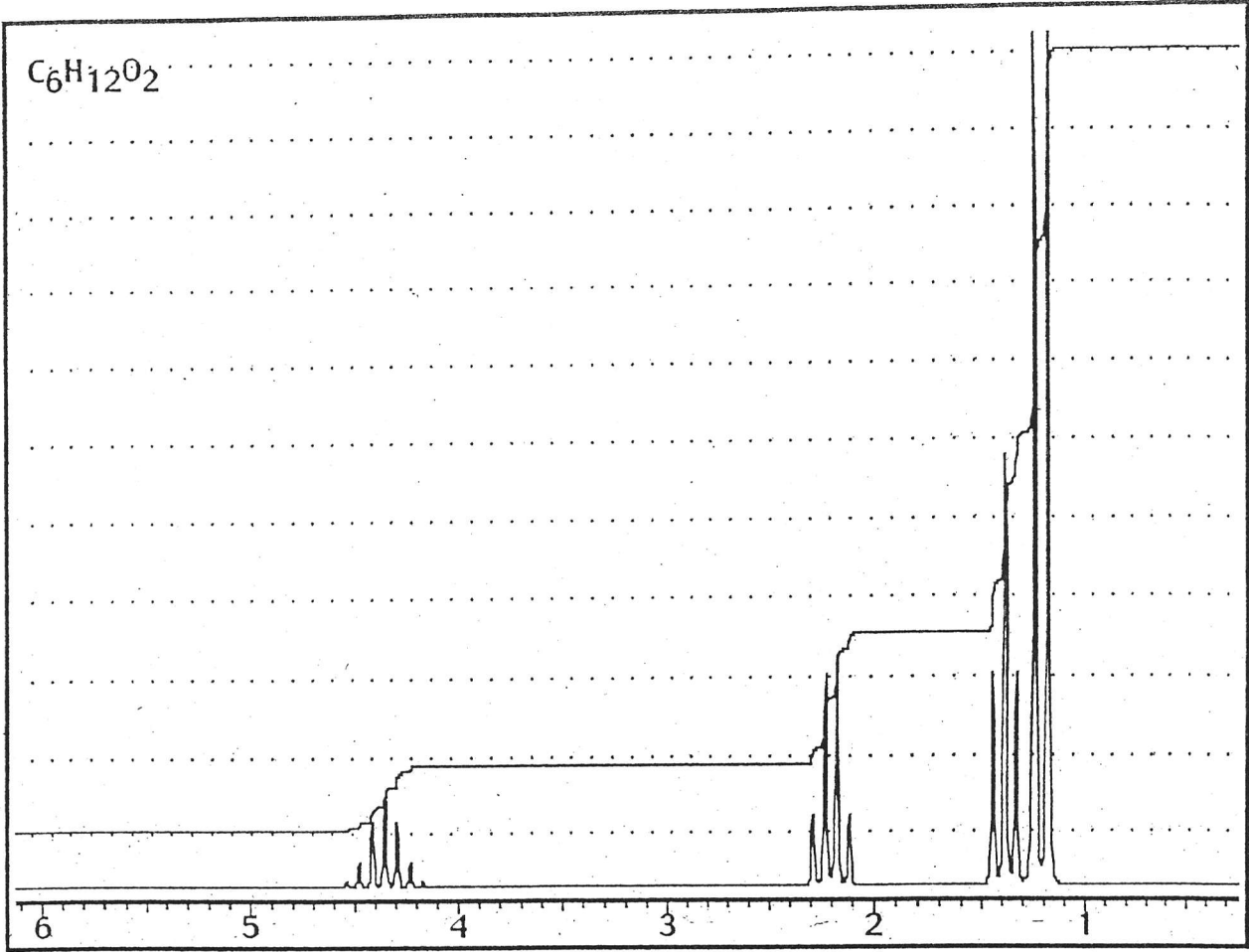

8

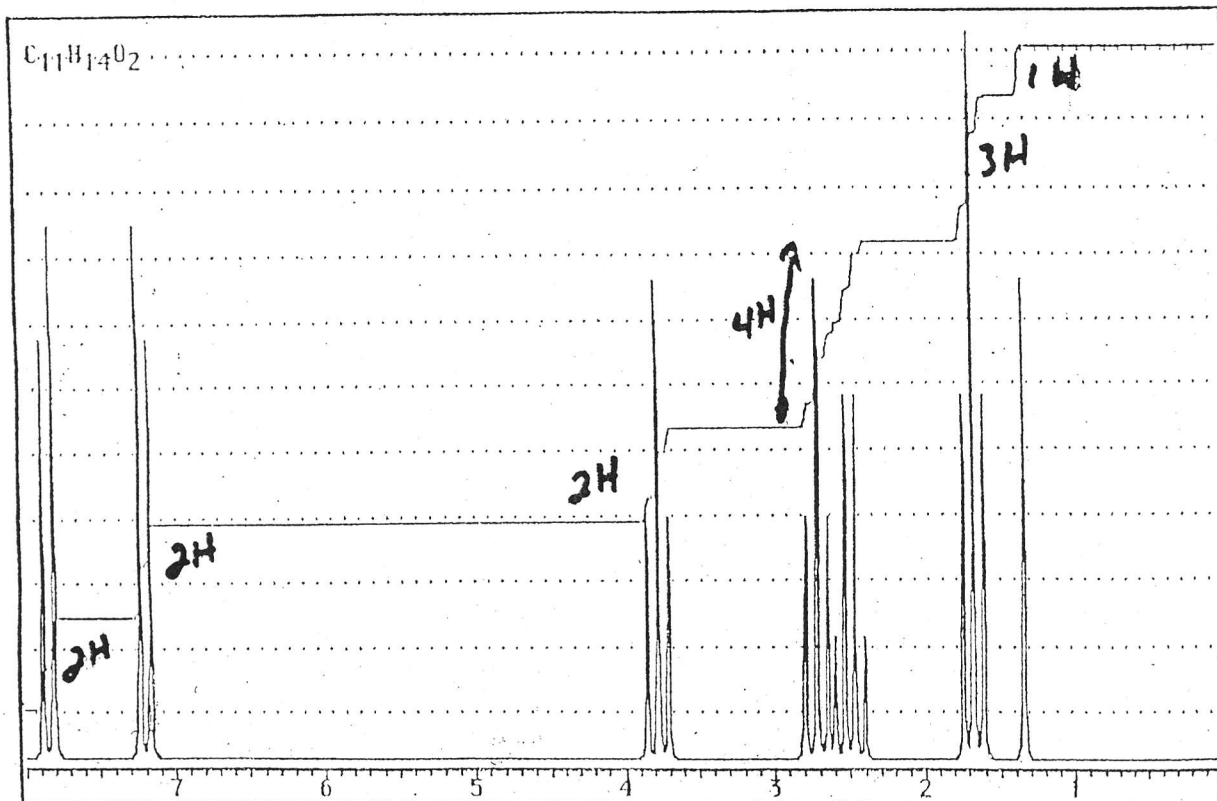

$C_5H_{10}O$

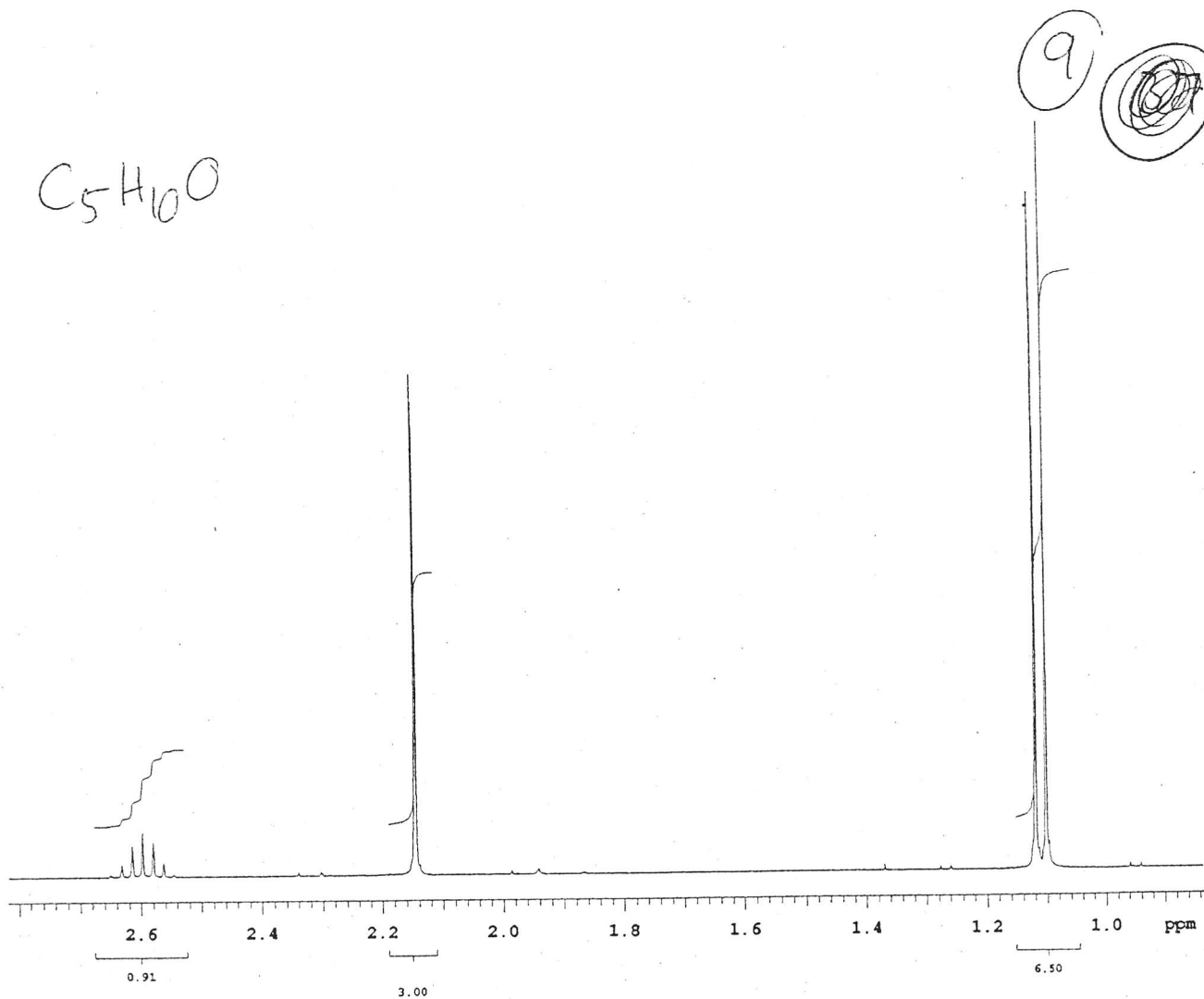

Predict the Spectrum for:

(10)

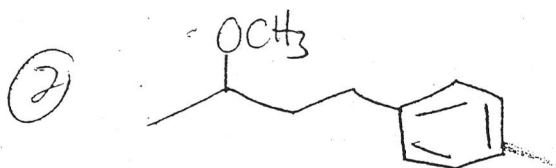
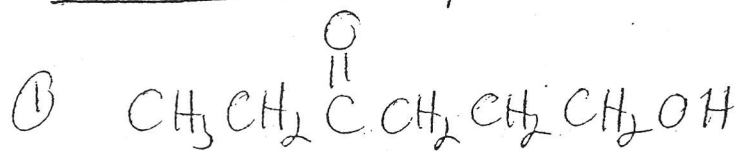

③ Identify Structure from Shorthand NMR (nongraphic)

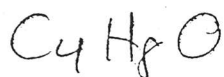

1.05 triplet 3H

2.13 singlet 3H

2.47 quartet 2H

(11)

$C_5H_{12}O$

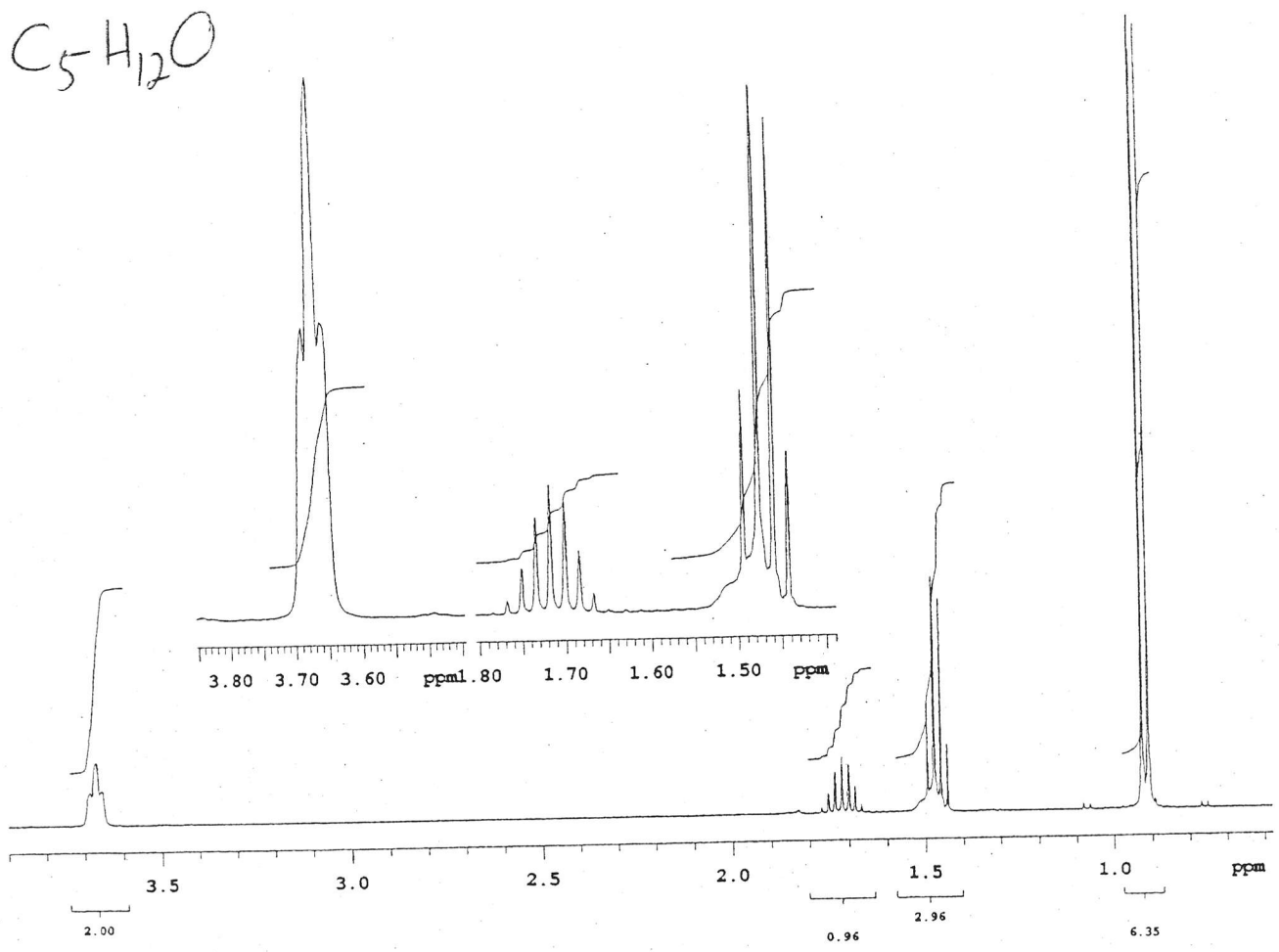

$C_5H_{12}O$

(12)

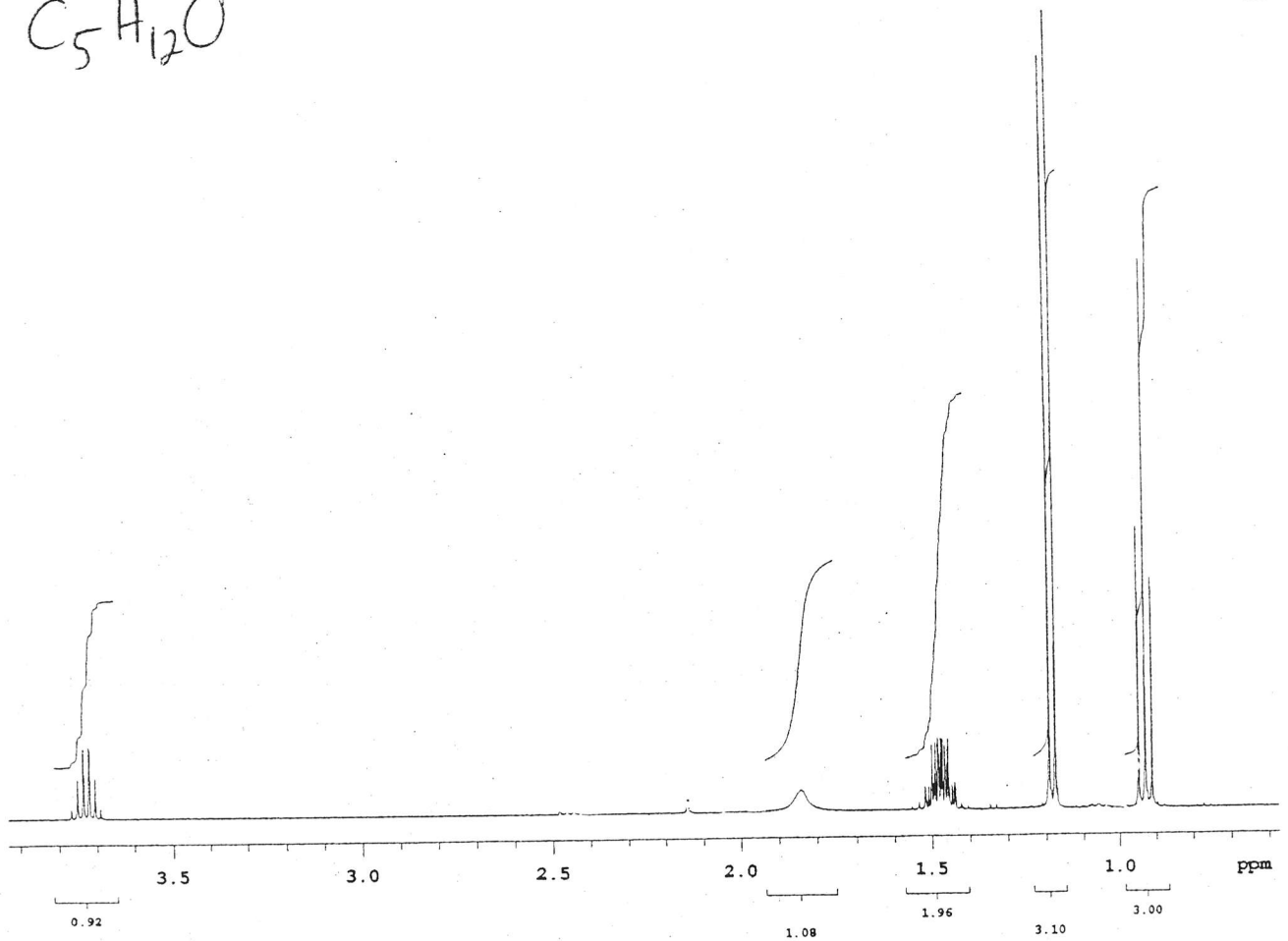

13

$C_7H_{14}O$

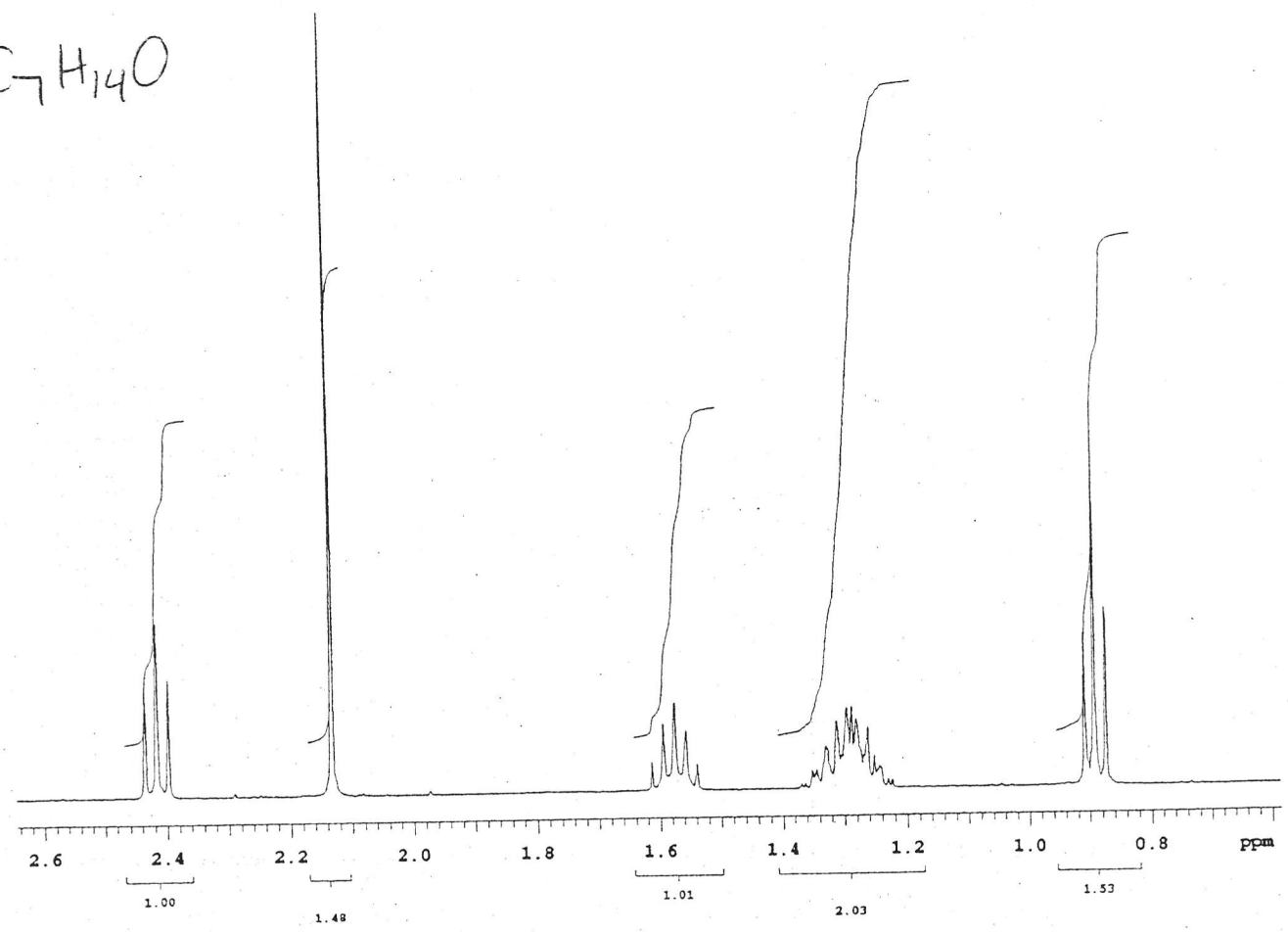

14

C₇H₈O

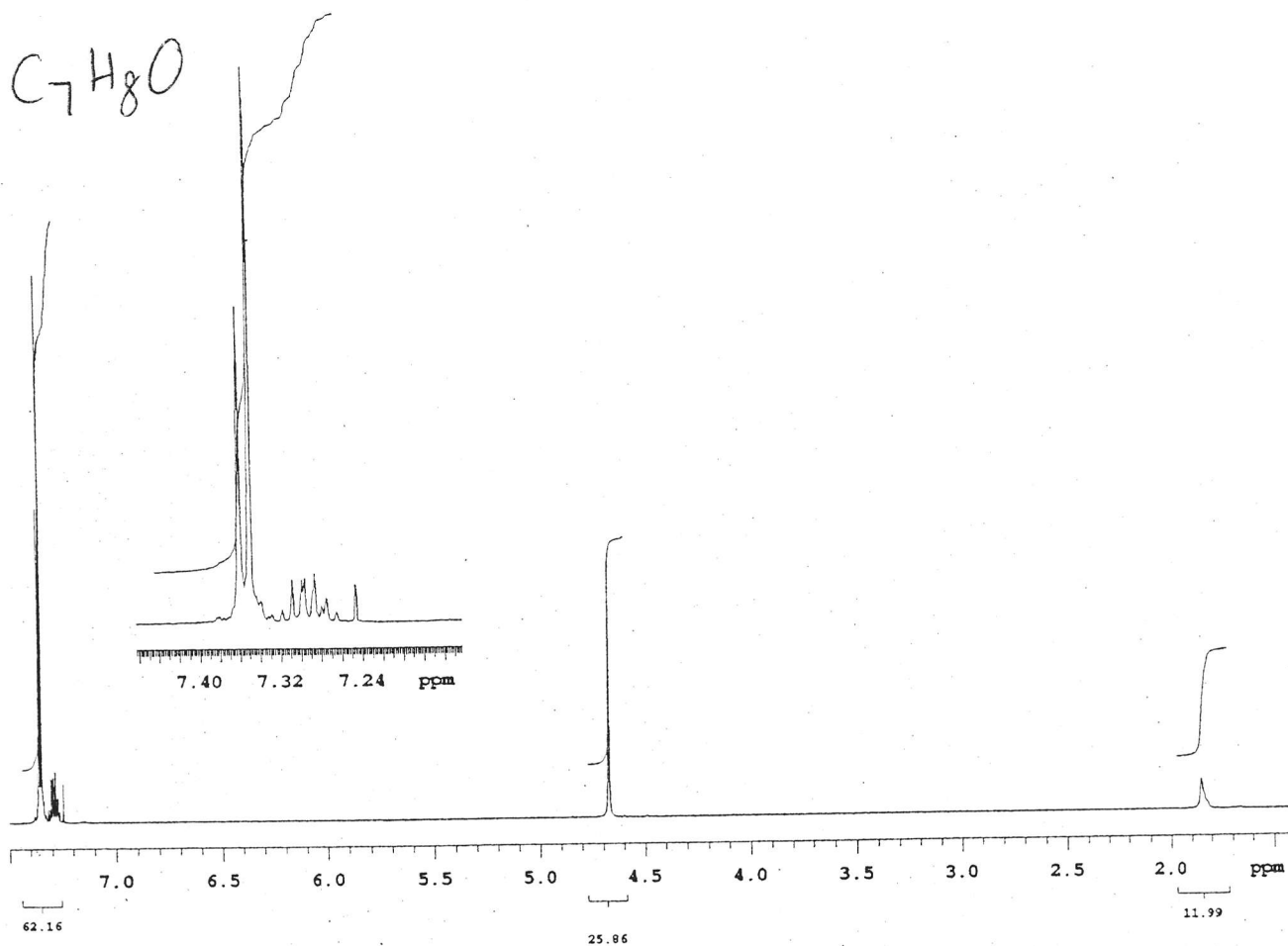

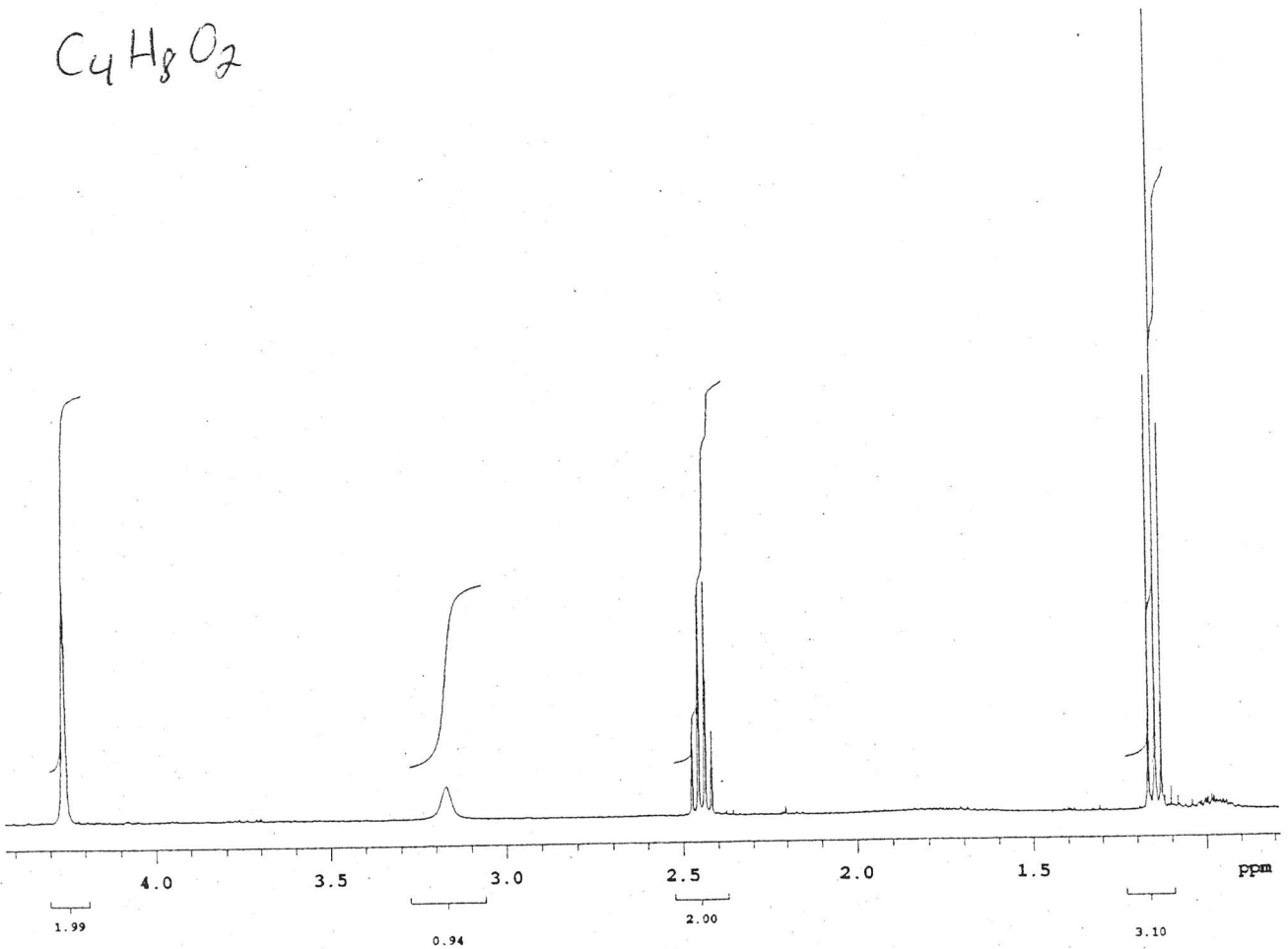
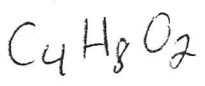

Plotname: 1-Hydroxy-2-Butanone_PROTON_01_plot02

16

C₅H₁₀O₂

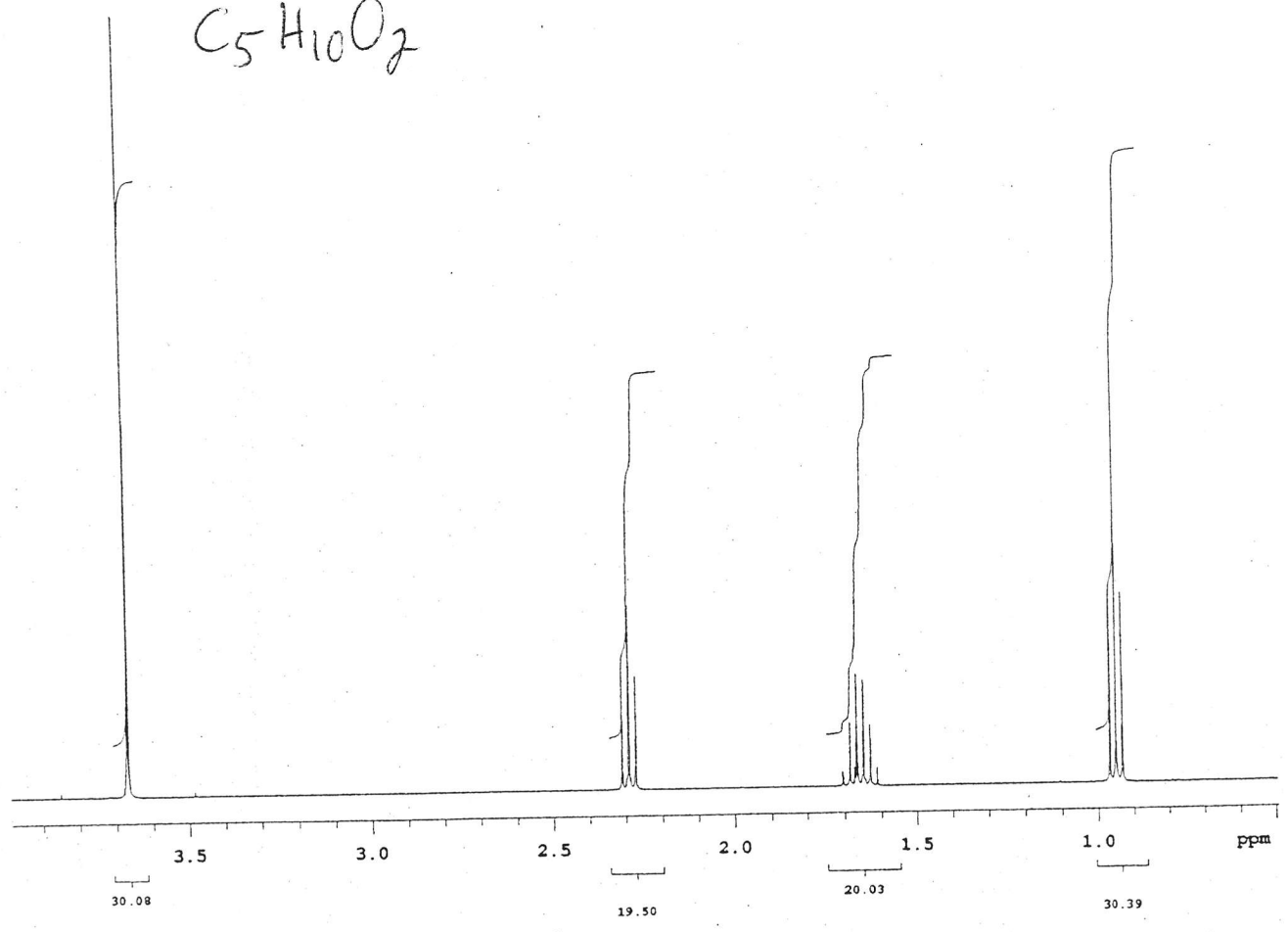

C₆H₁₂O

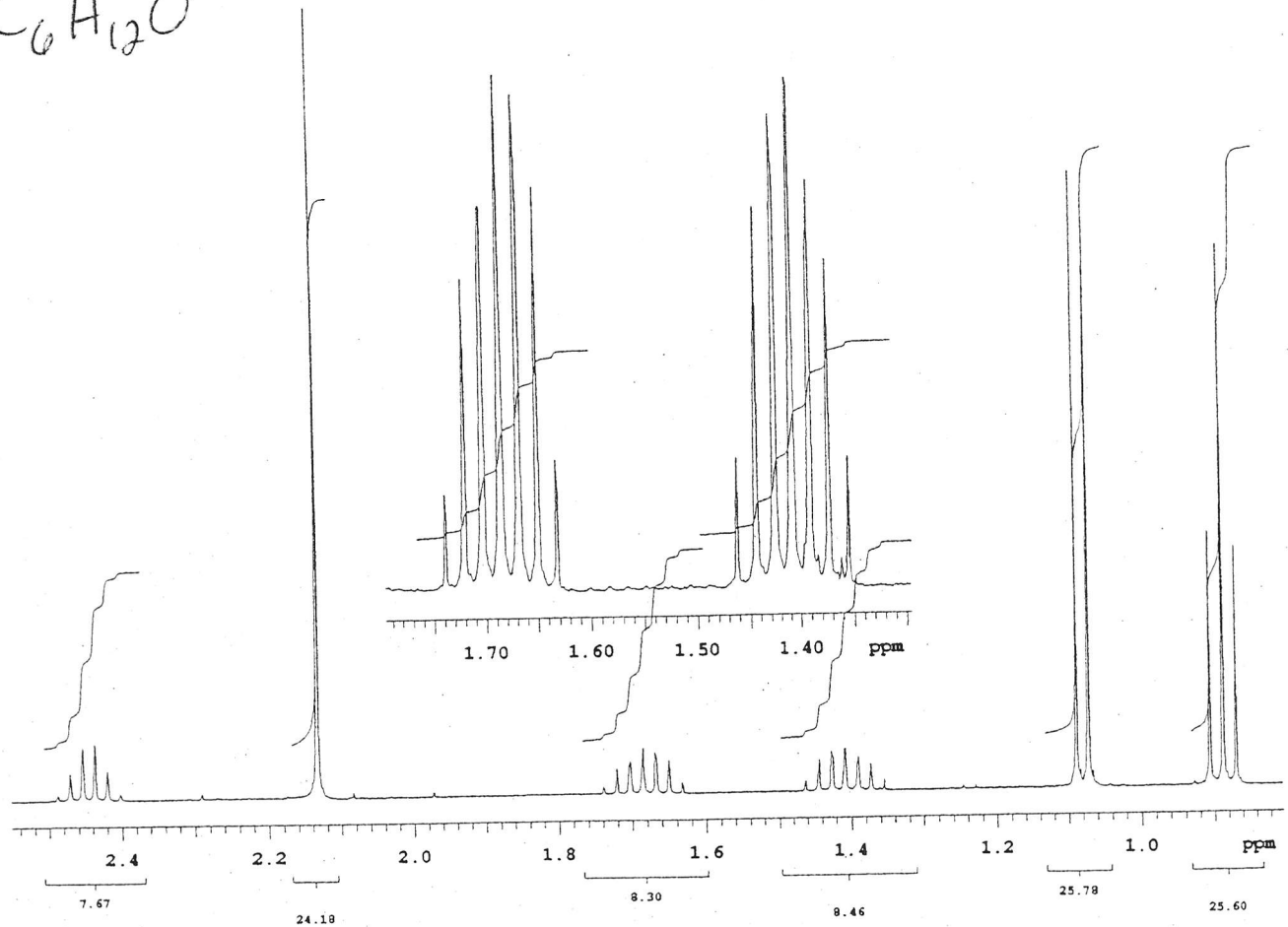

Plotname: 3-Methyl-2-pentanone_PROTON_01_plot02

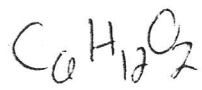

~~18~~
18

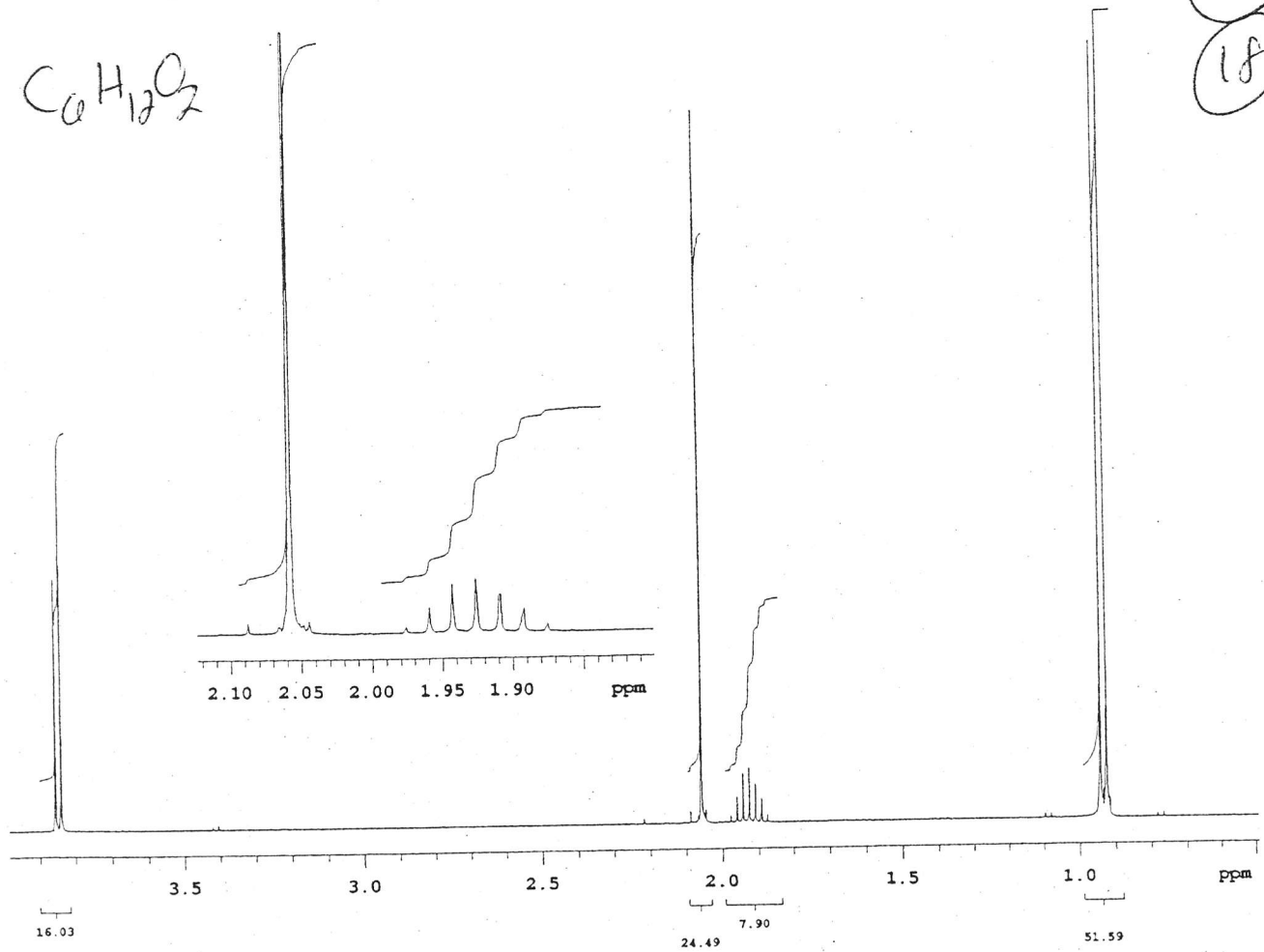

Isomers of
Bromotoluene

19

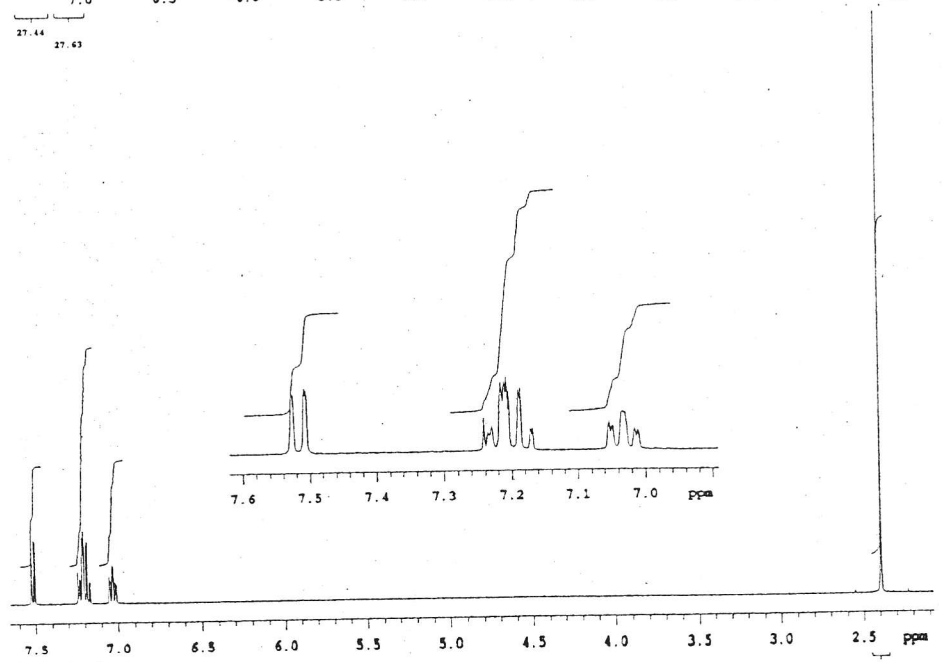
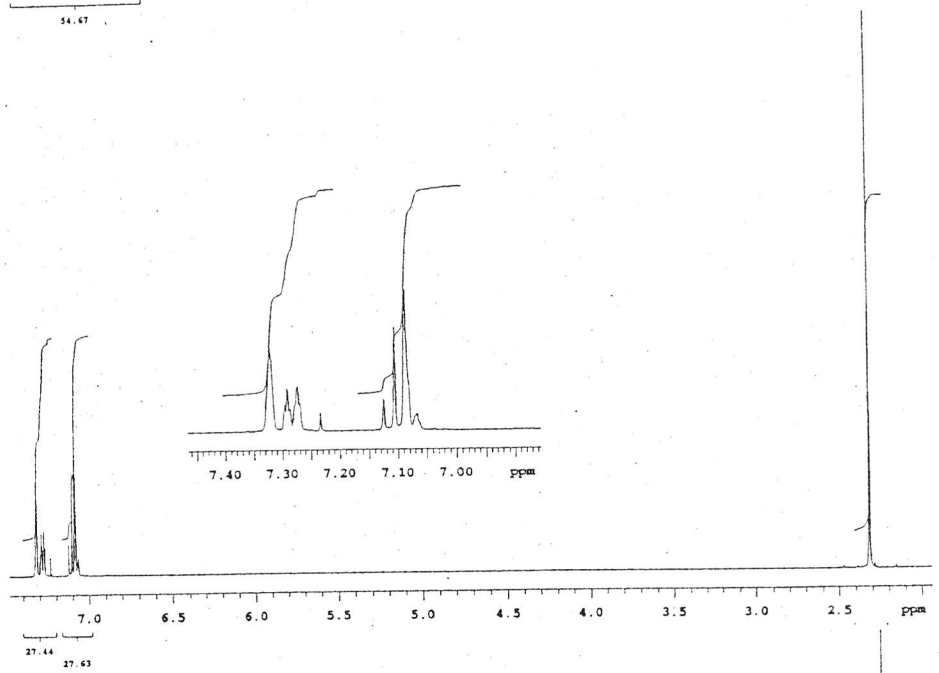
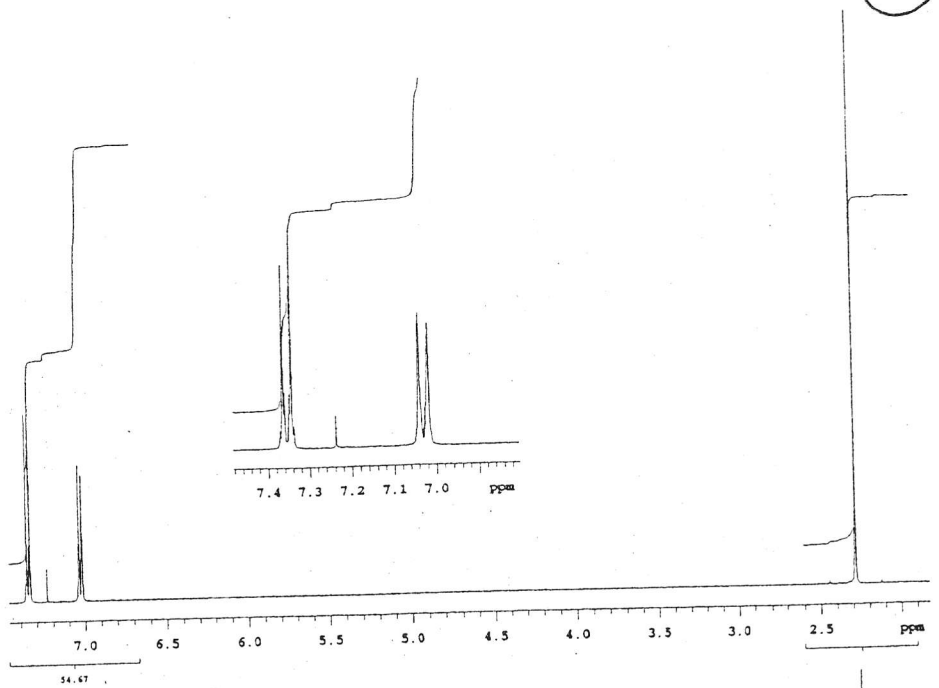

7C

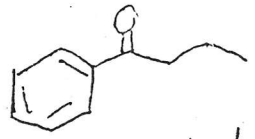

Decoupled

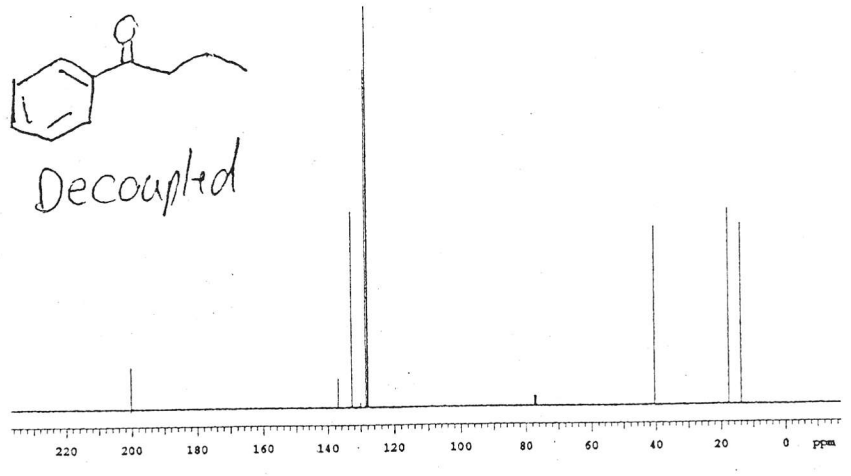

Coupled

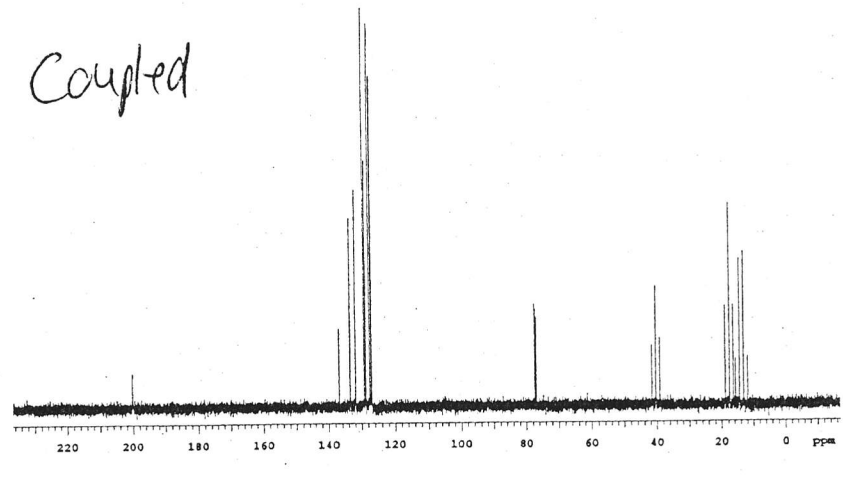

Dept 135

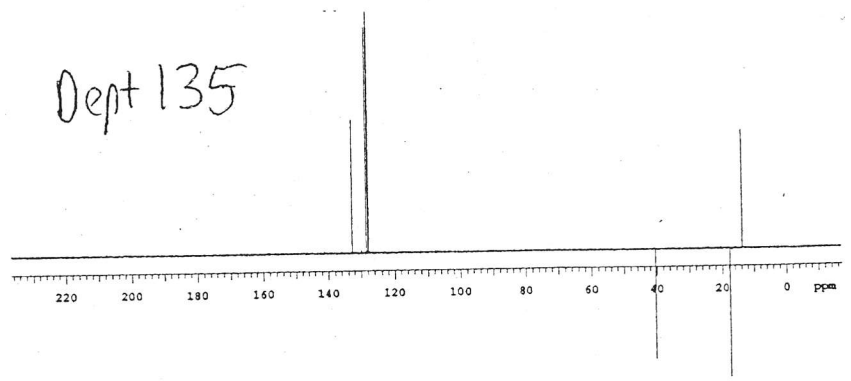

21

$CDCl_3$ - ①

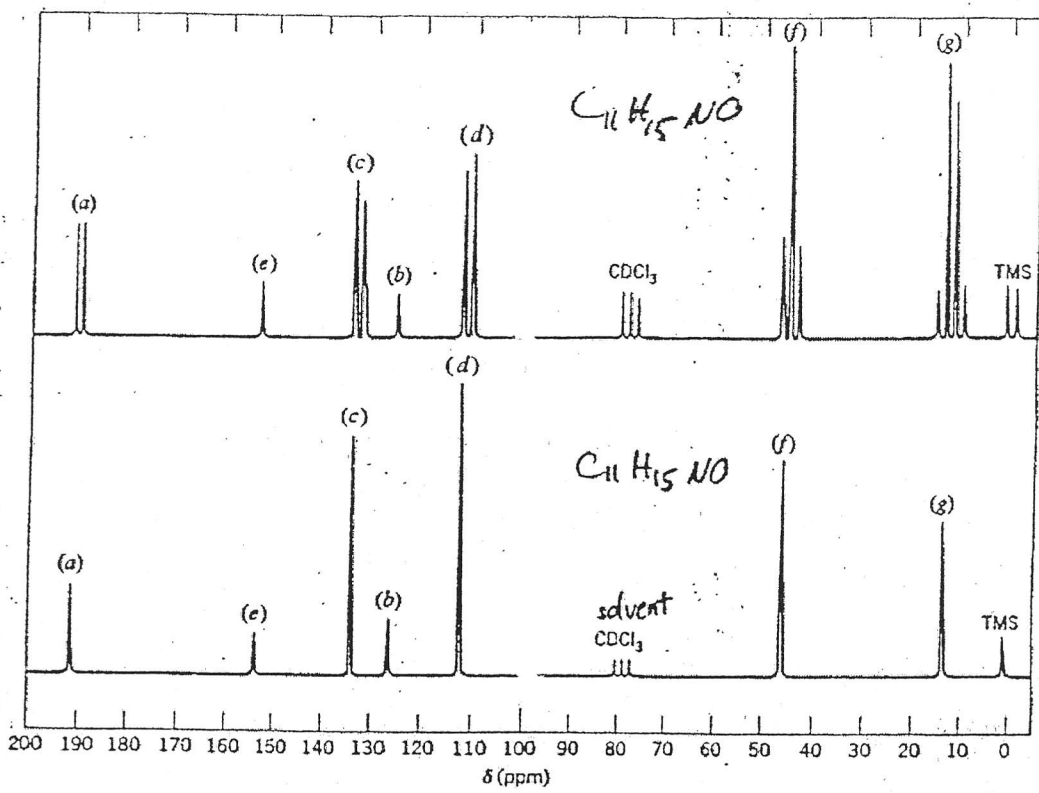

②

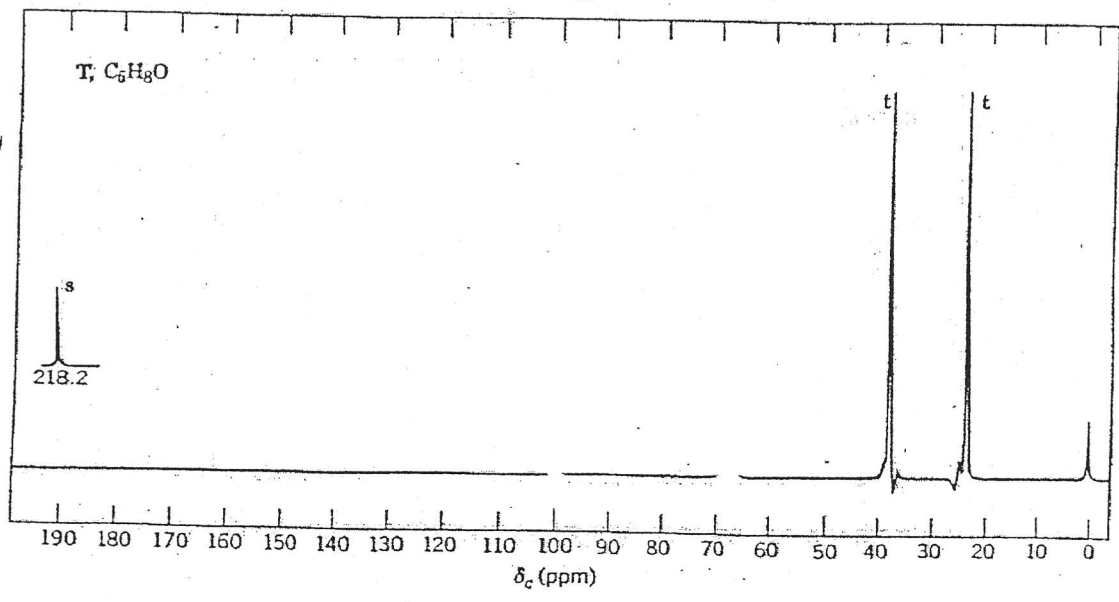

22
13C-2

3

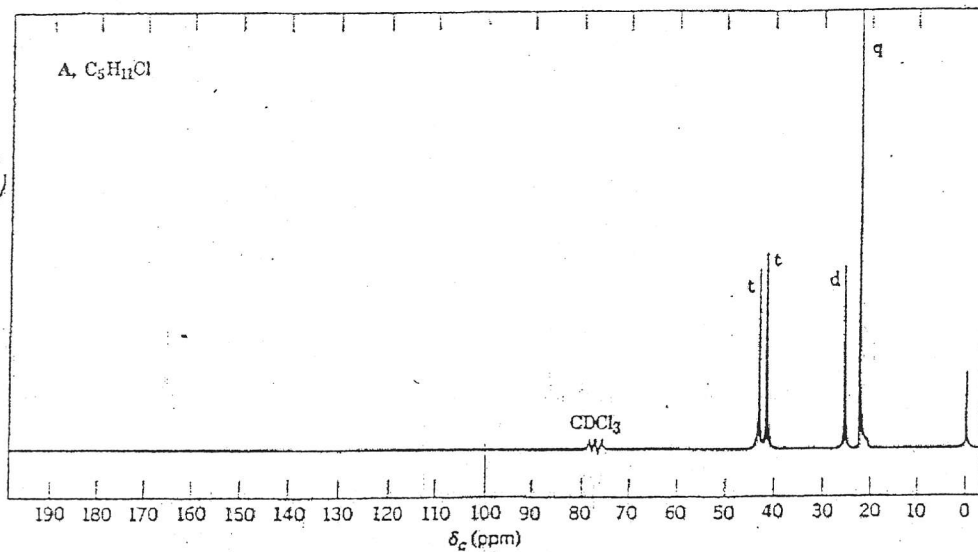

4

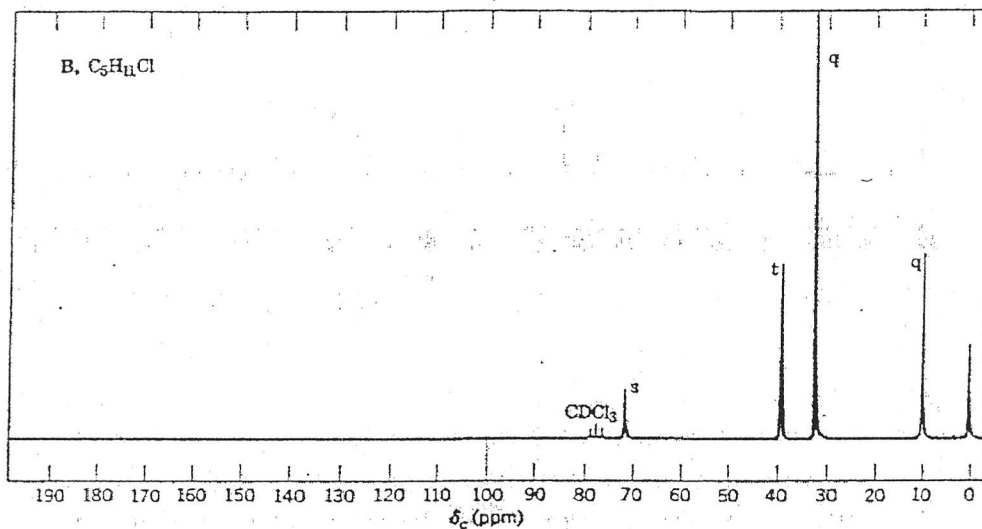

5

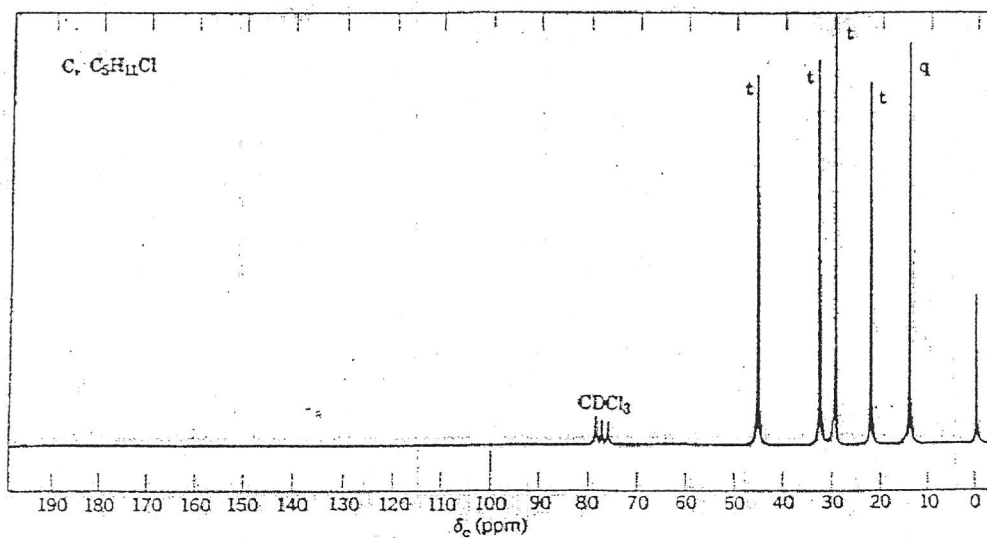

23

13C- (3)

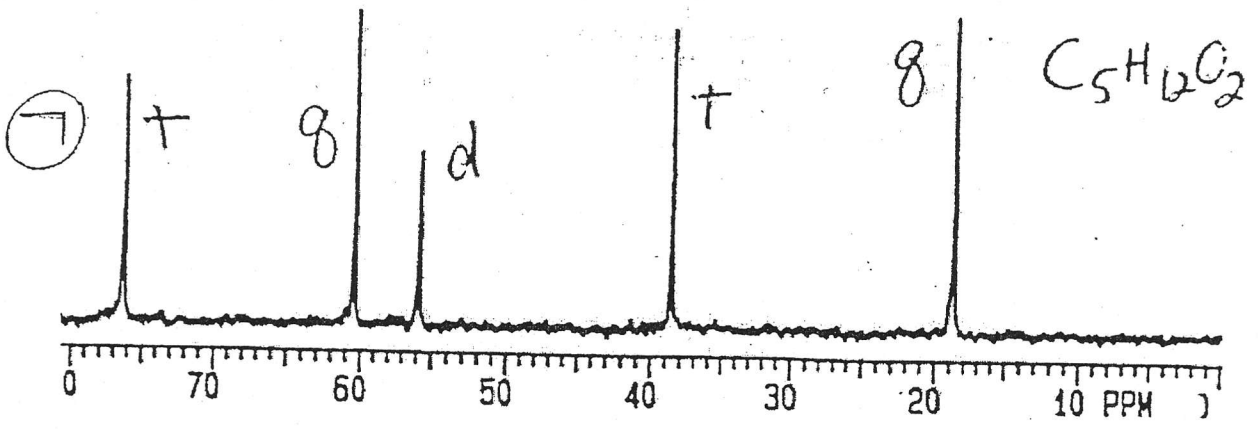
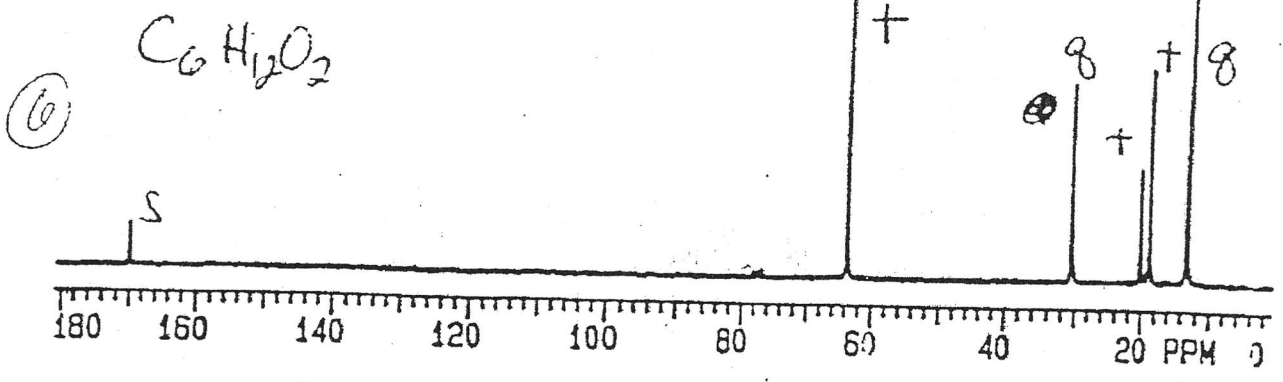

(24)

3c-4

(8)

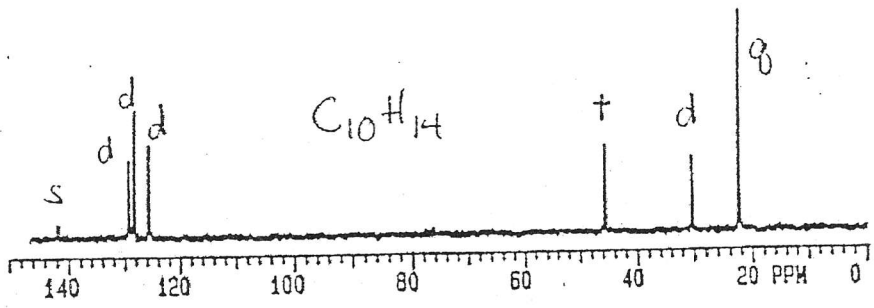

(9)

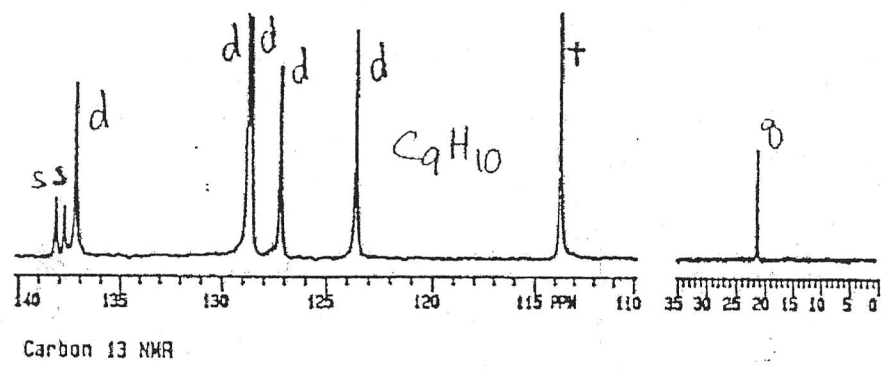

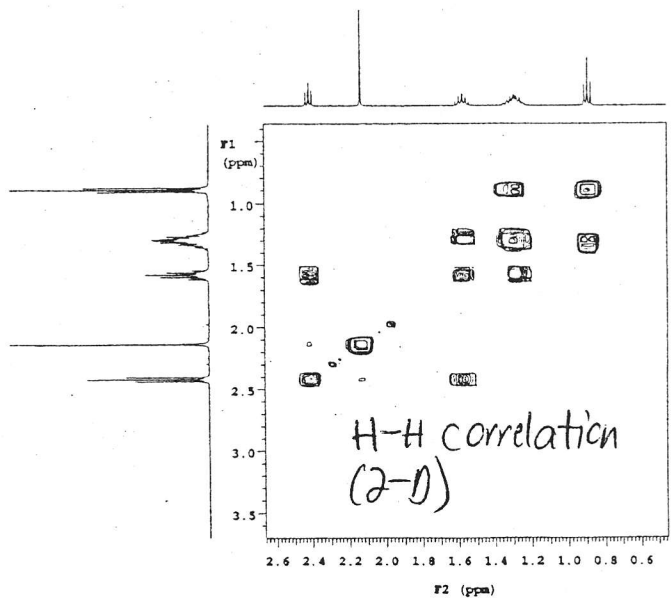
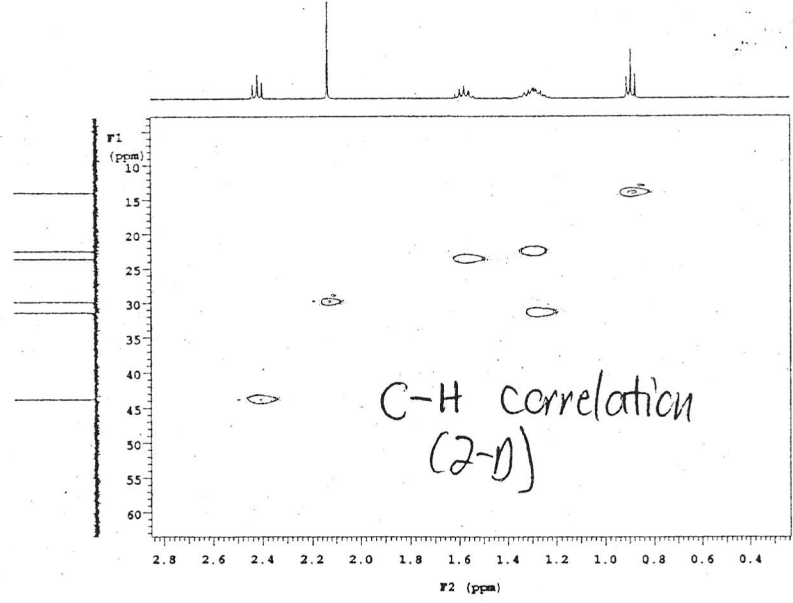
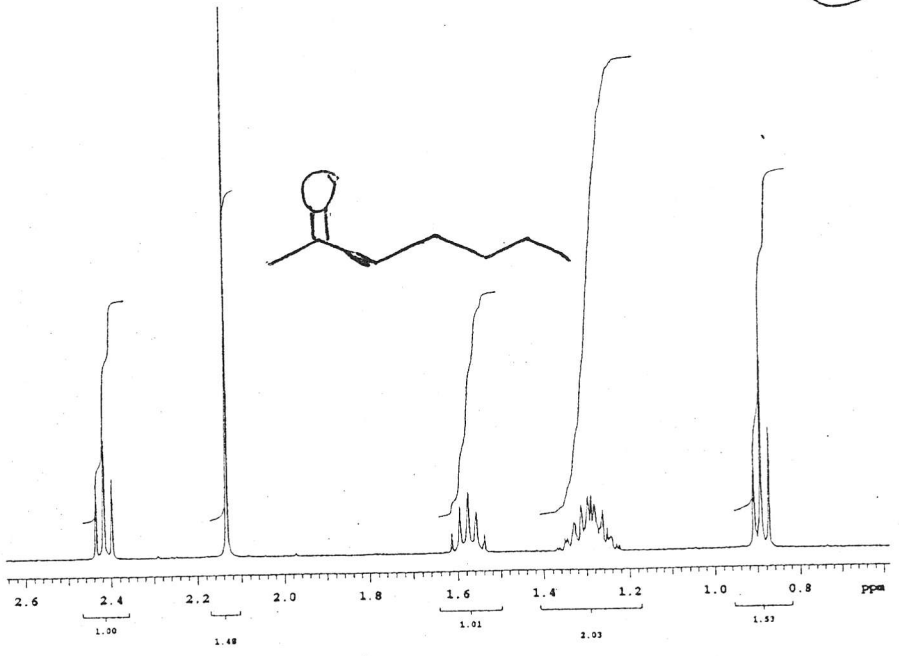

26

$C_5H_{10}O$

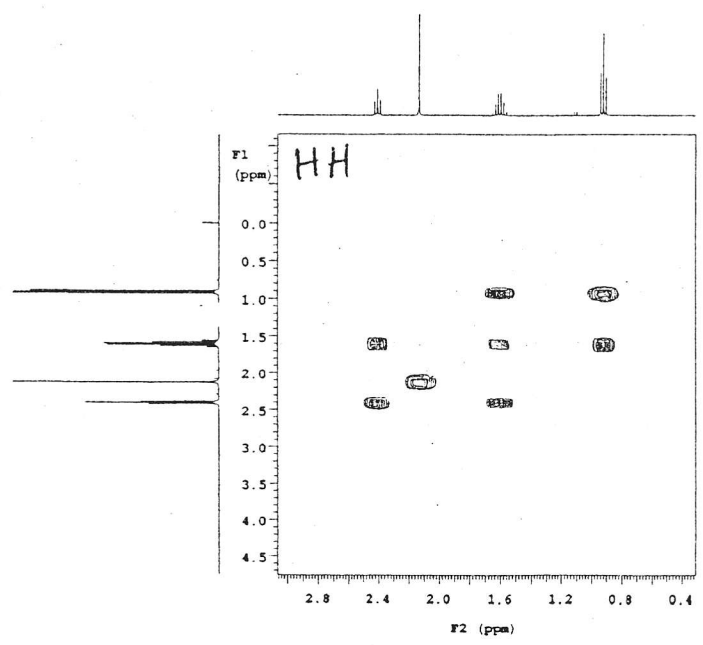
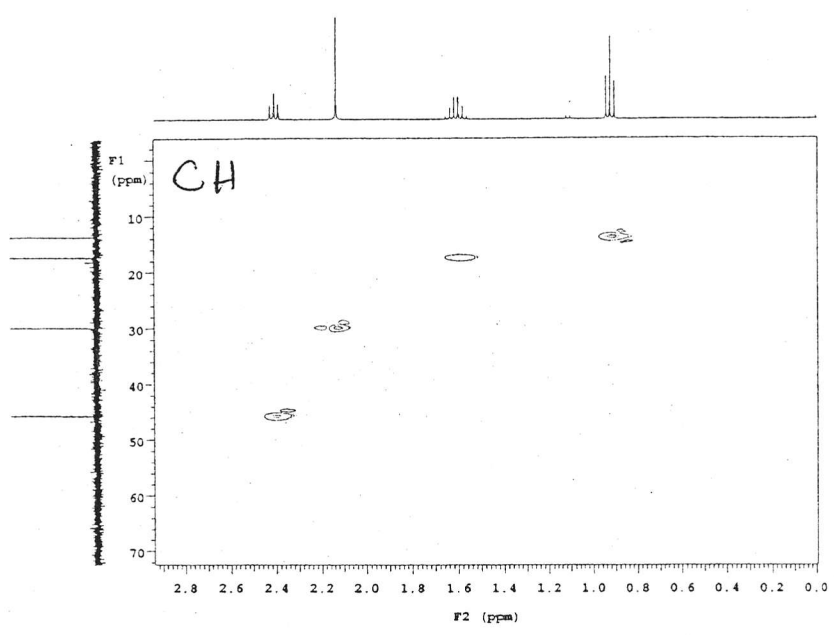
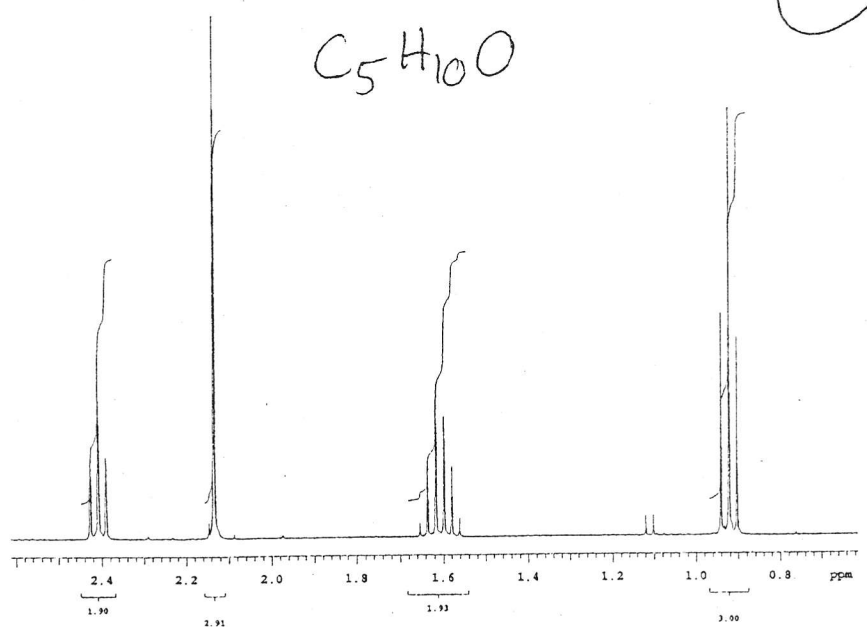

①

27

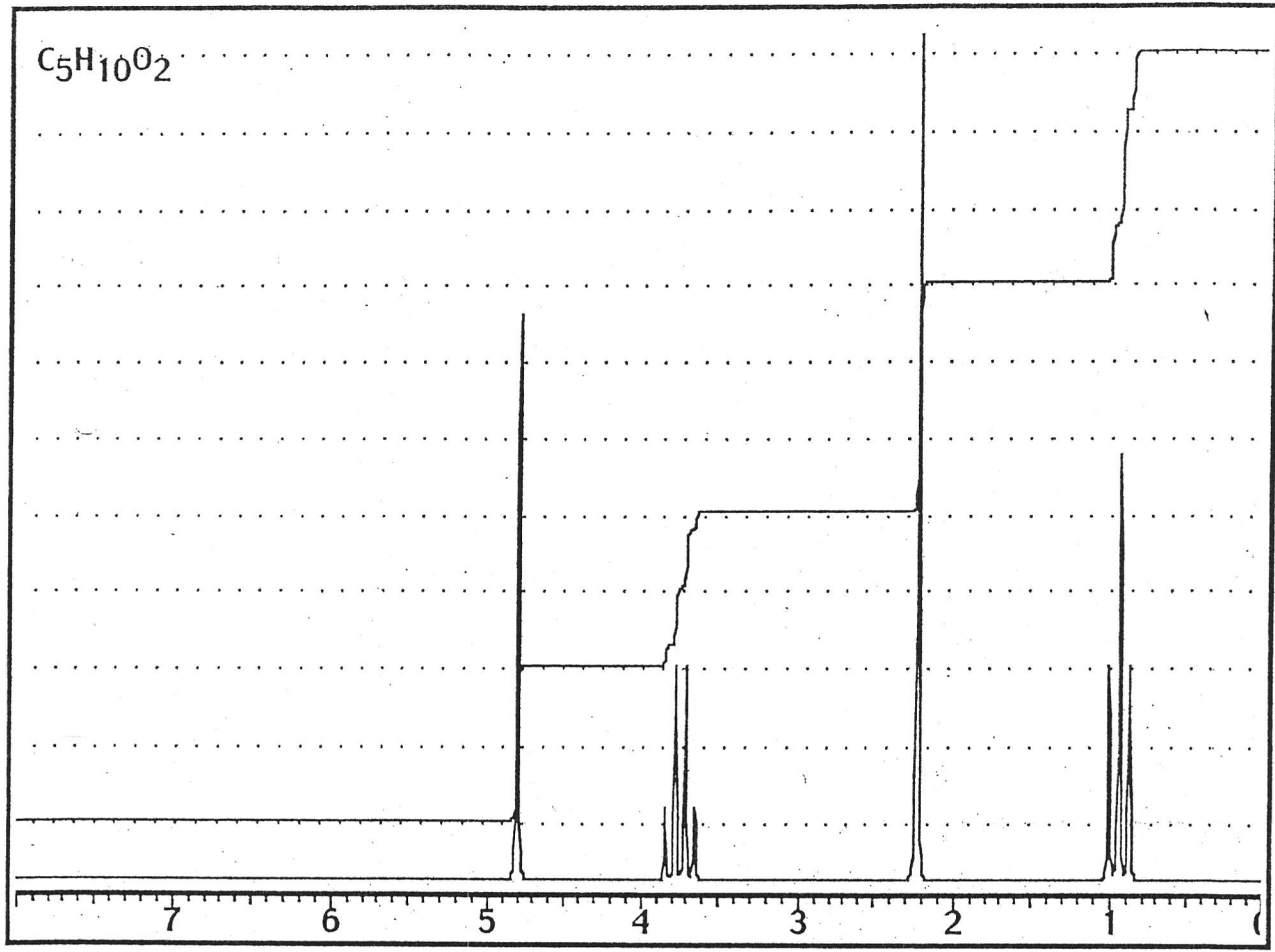

28

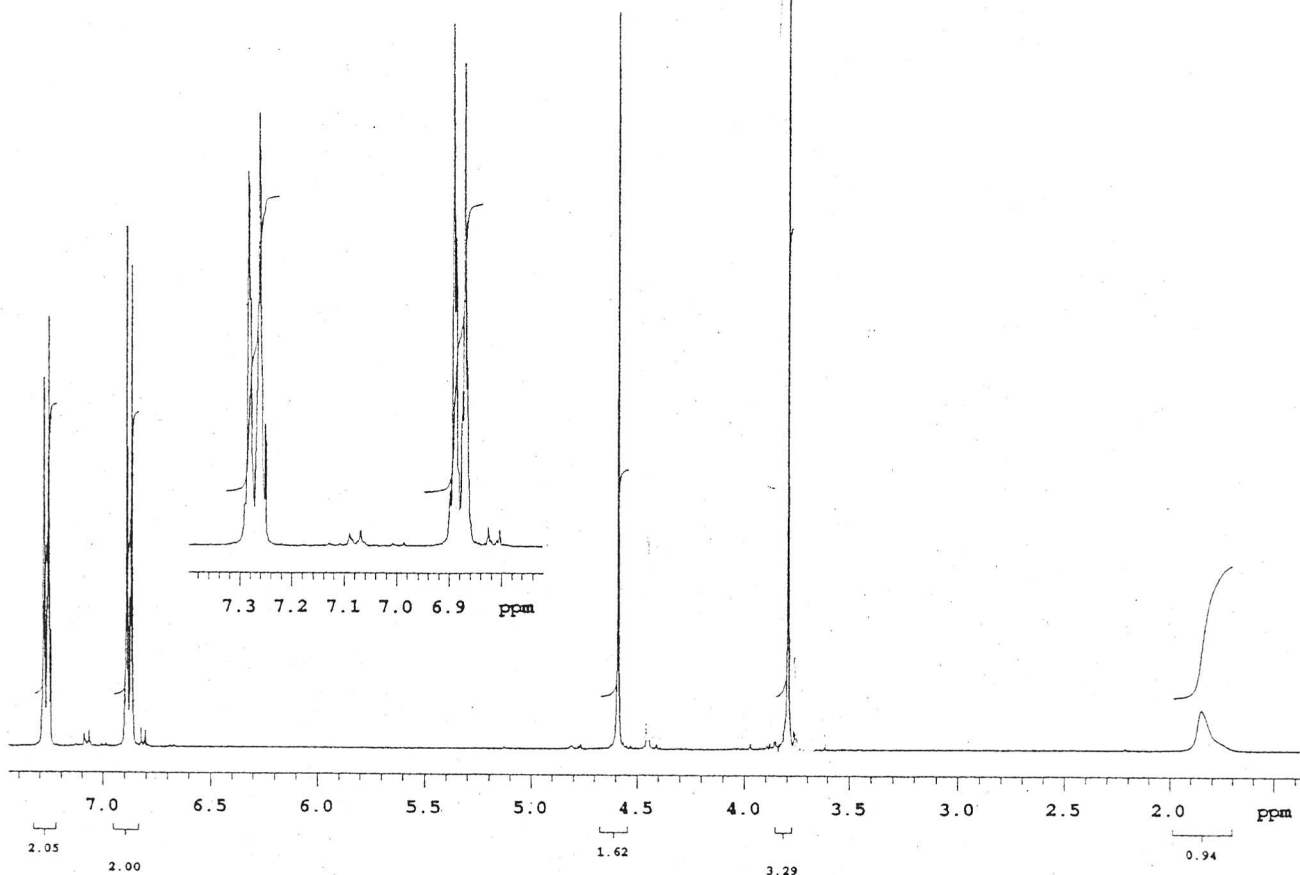
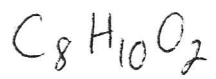

29

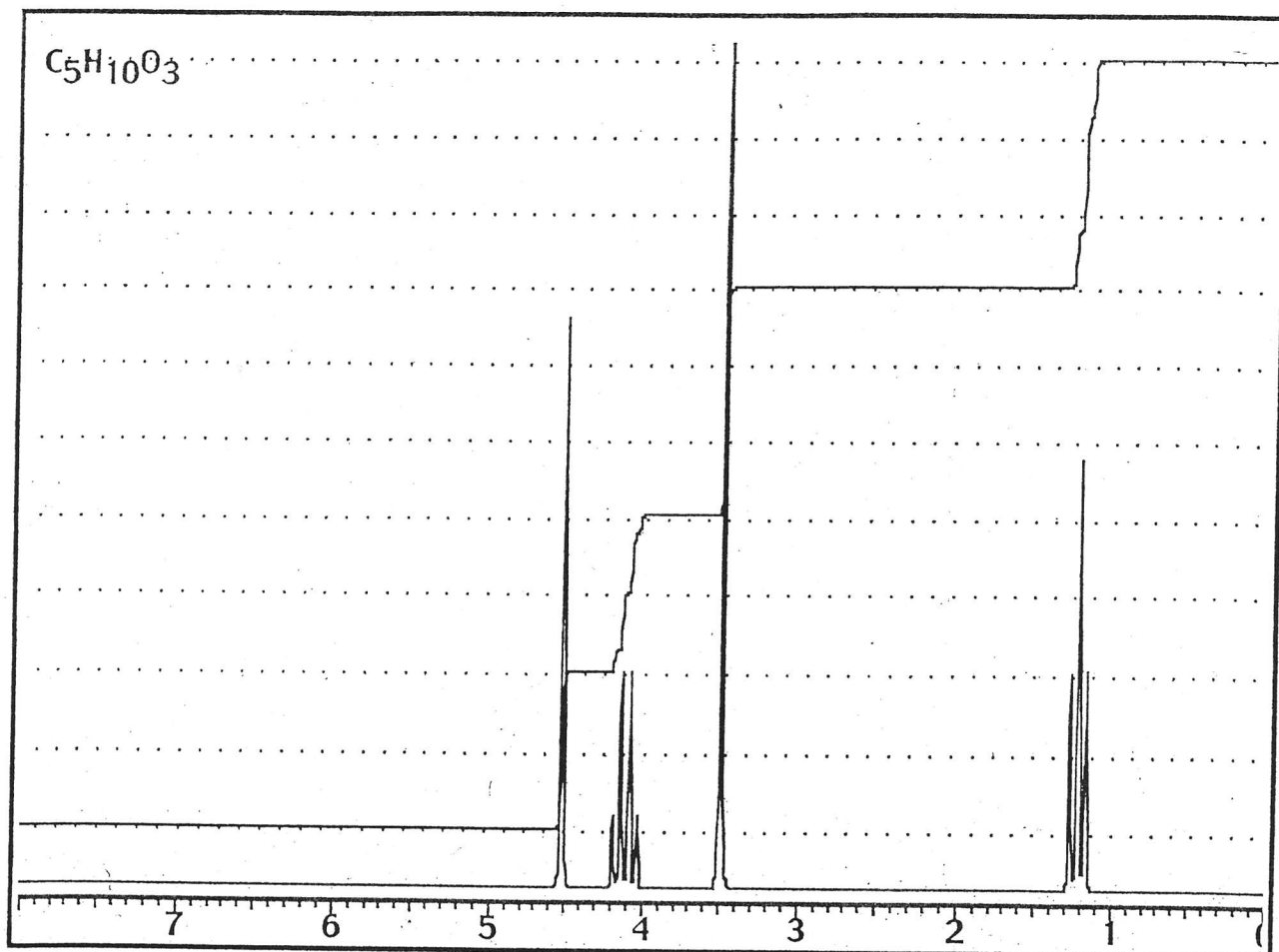

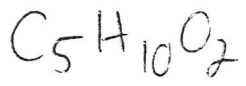

30

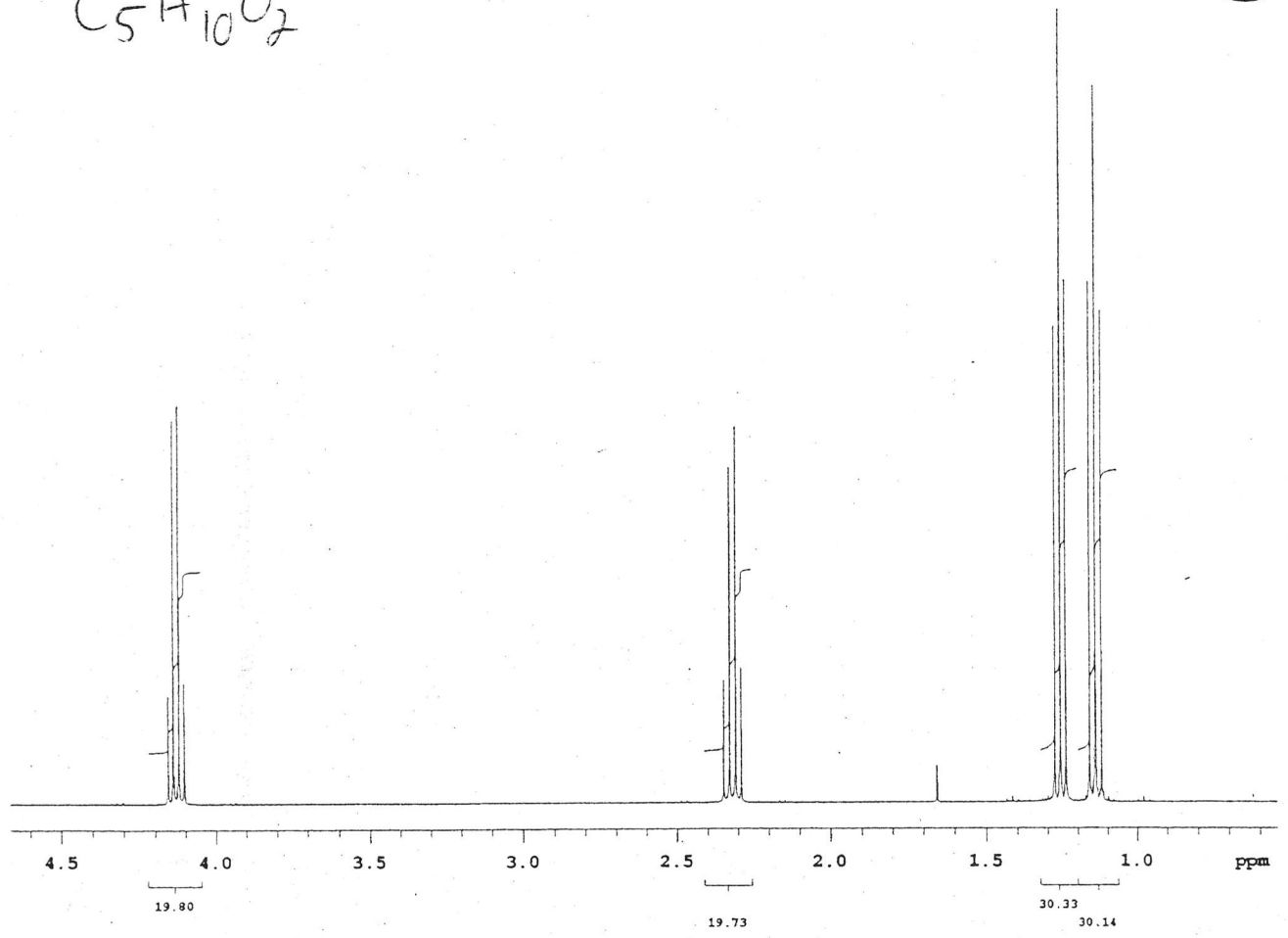

$C_9H_{10}O$

31

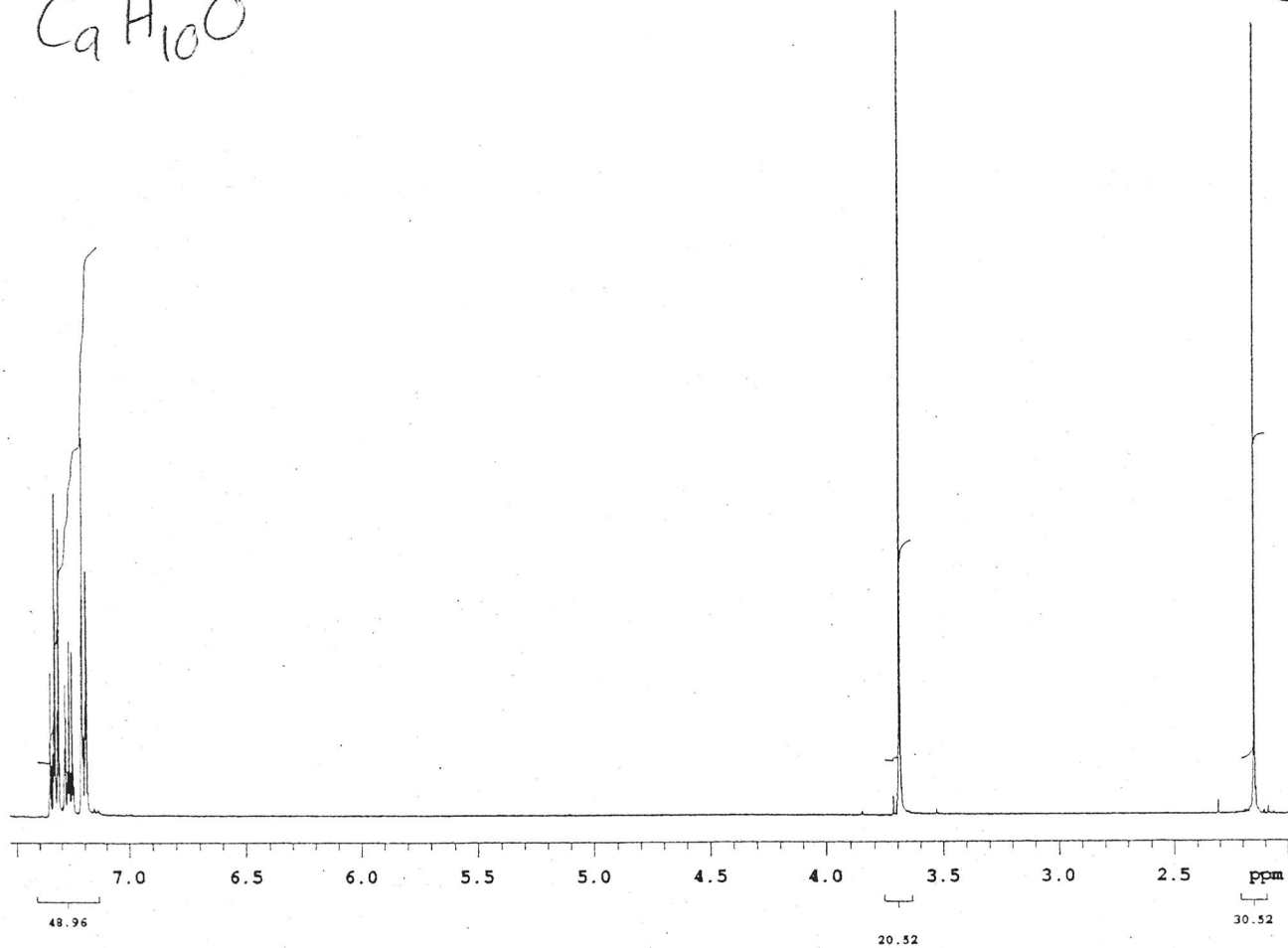

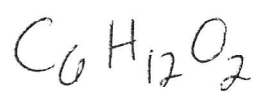

(32)

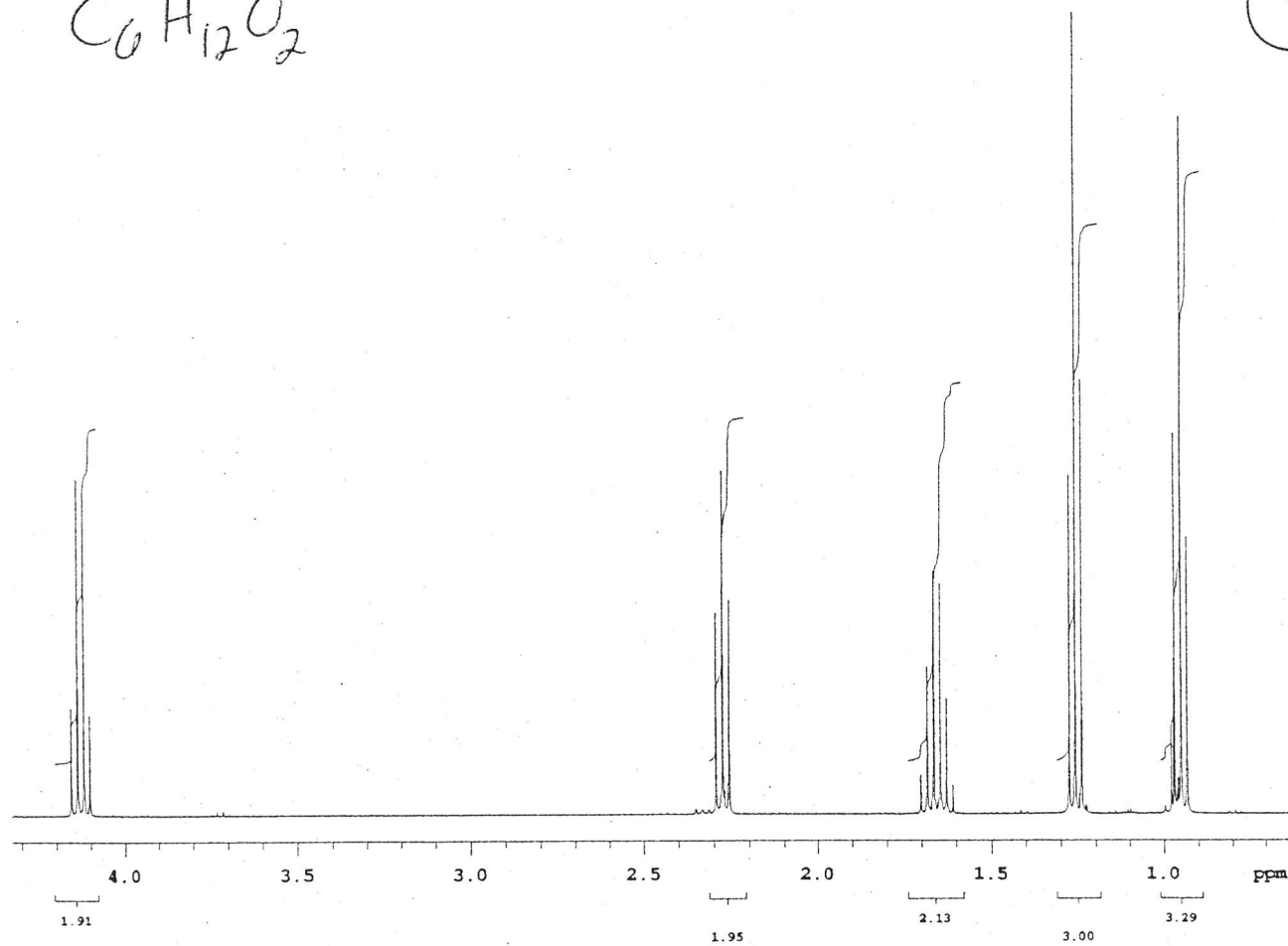

33

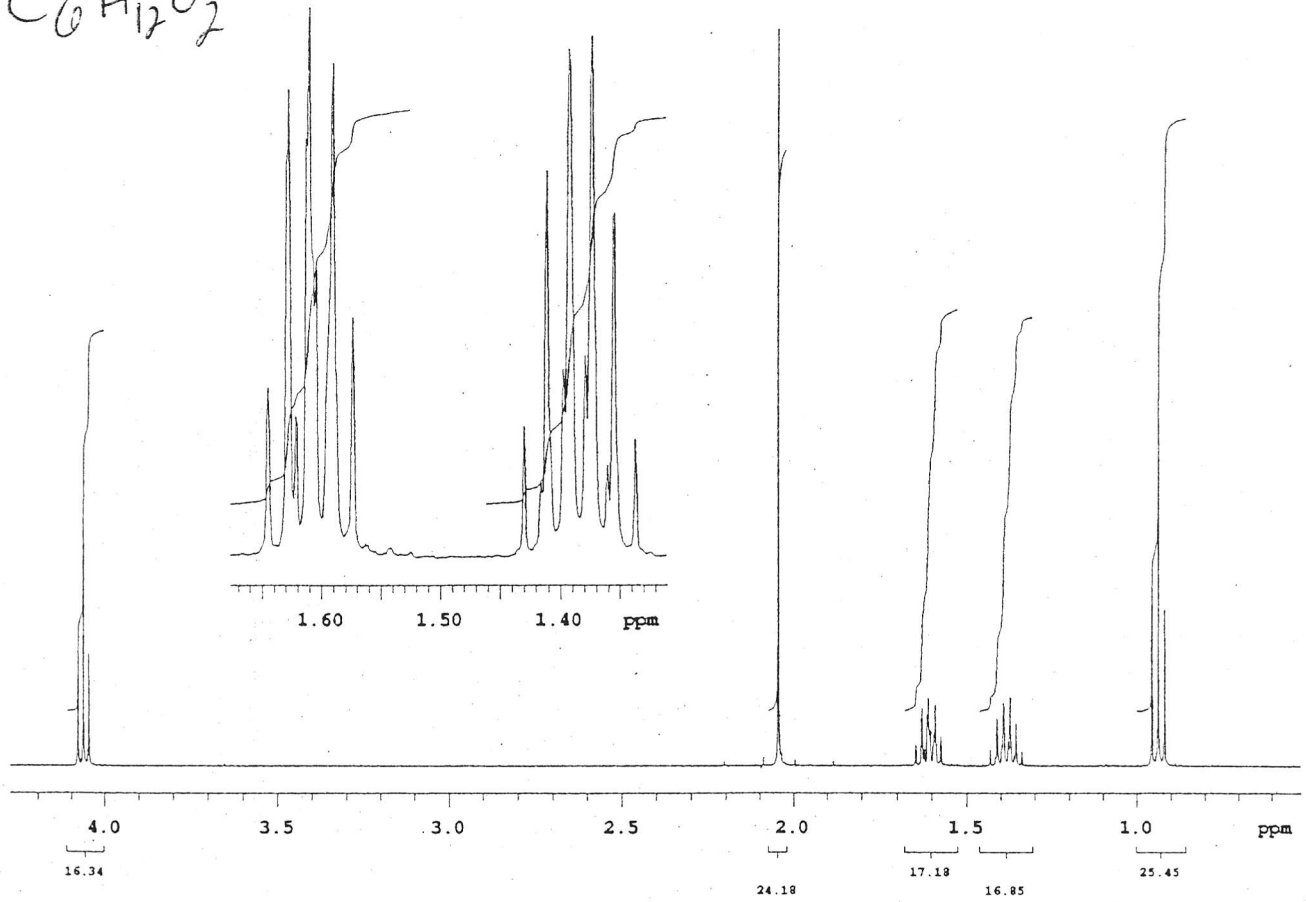
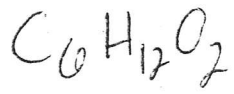

34

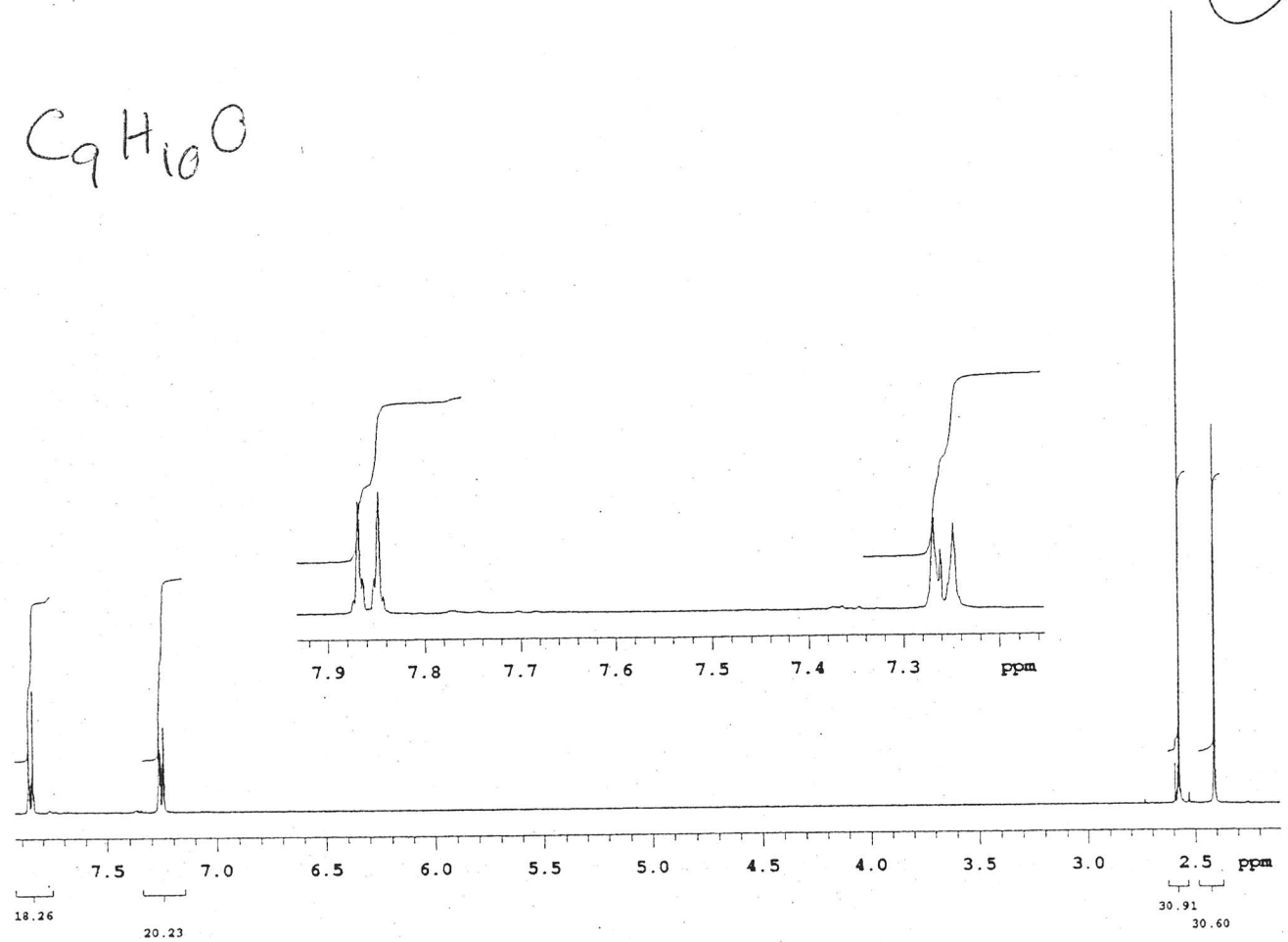
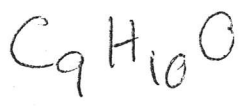

35

$C_9H_{10}O$

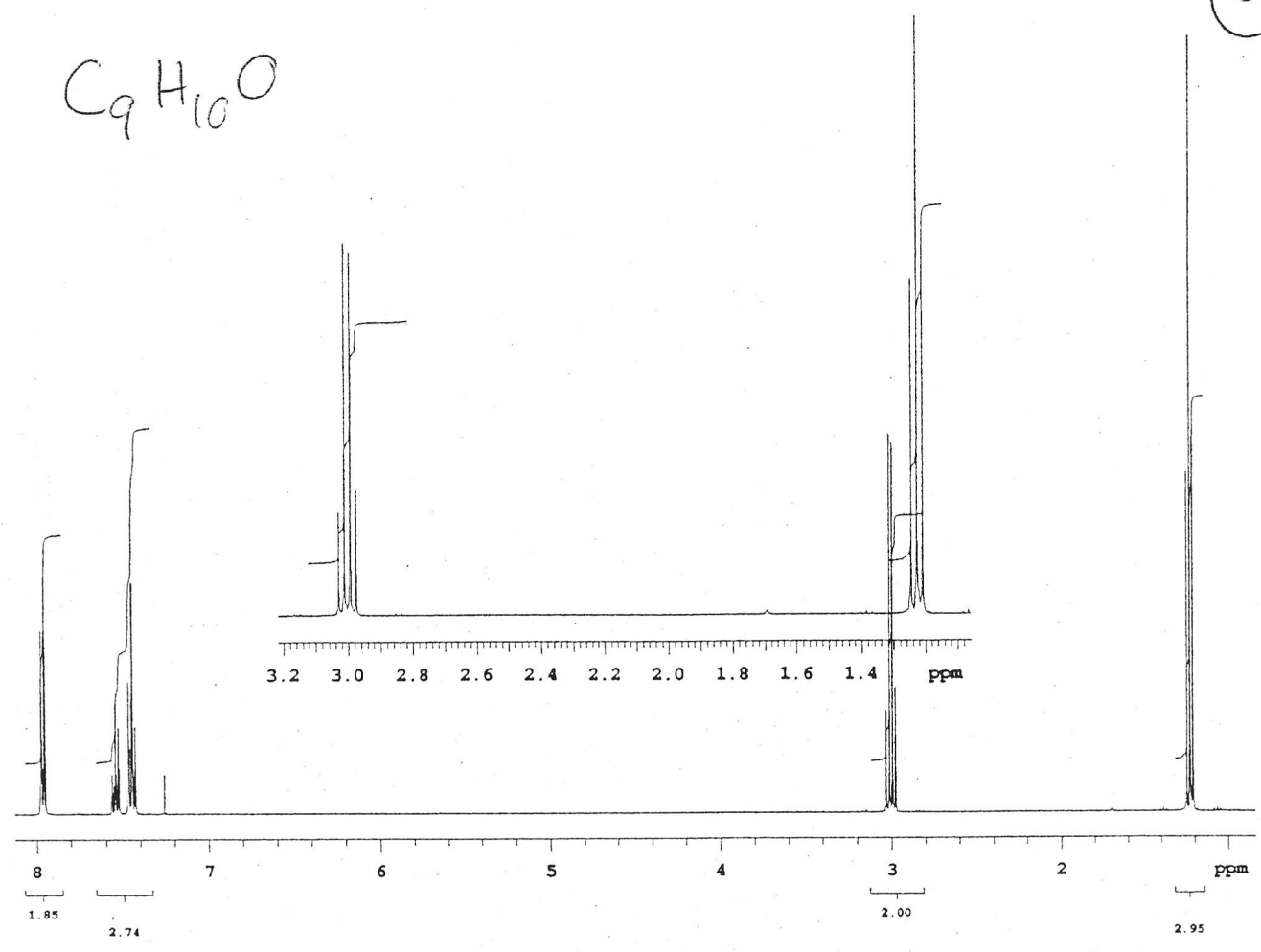

36

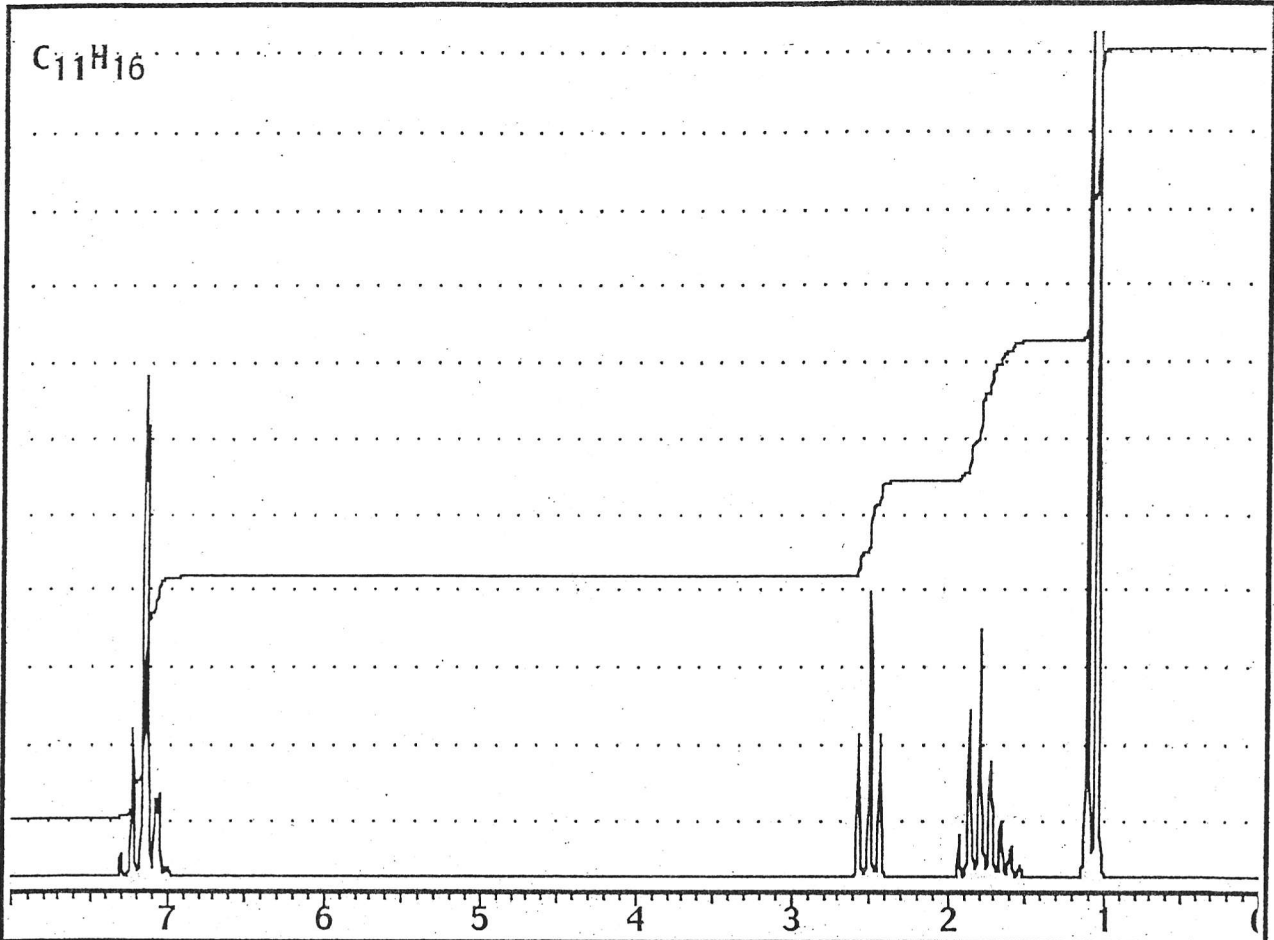

37

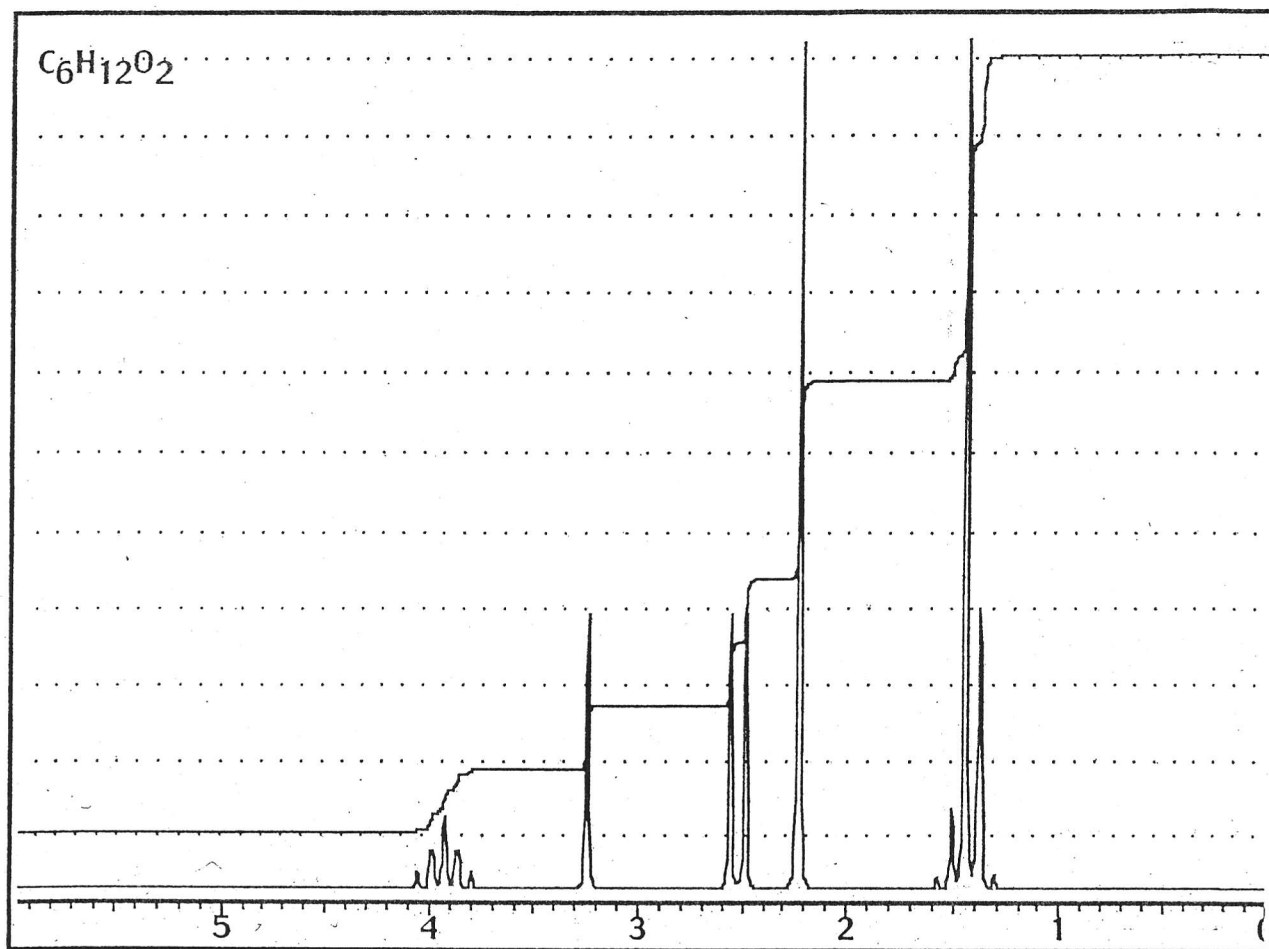

$C_6H_{12}O$

38

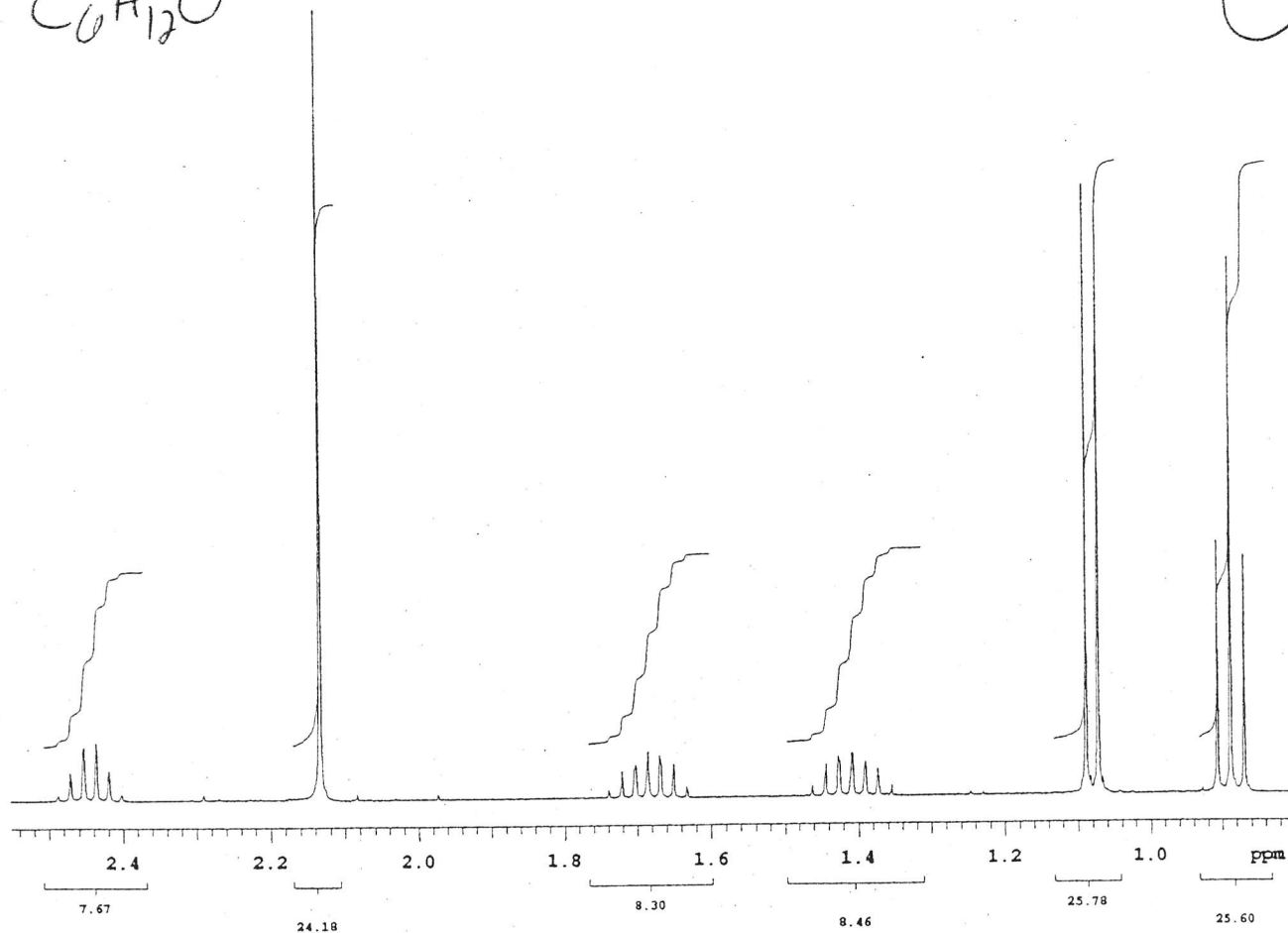

39

C₄H₁₀O
10

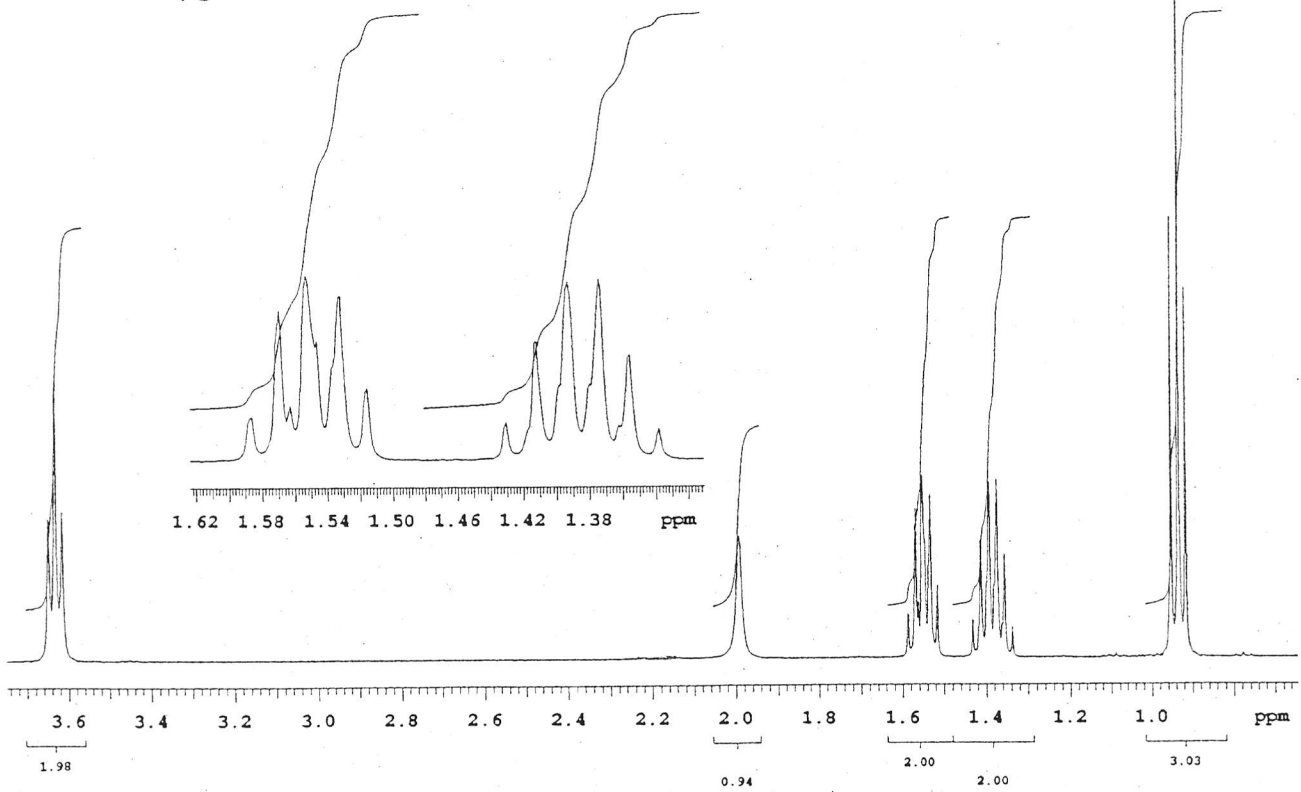

Plotname: 1-Butanol_PROTON_01_plot02

40

$C_{10}H_{12}O$

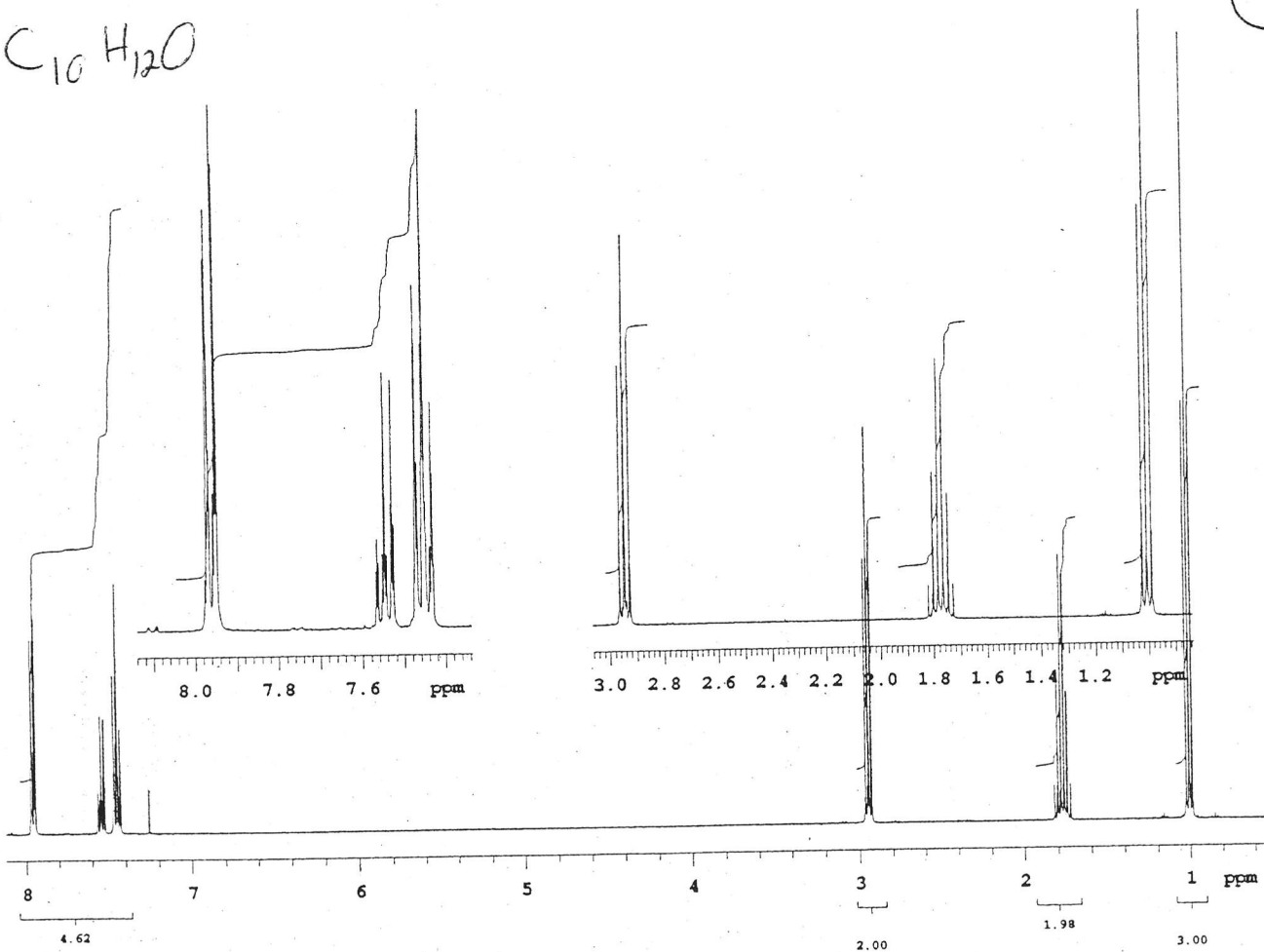

41

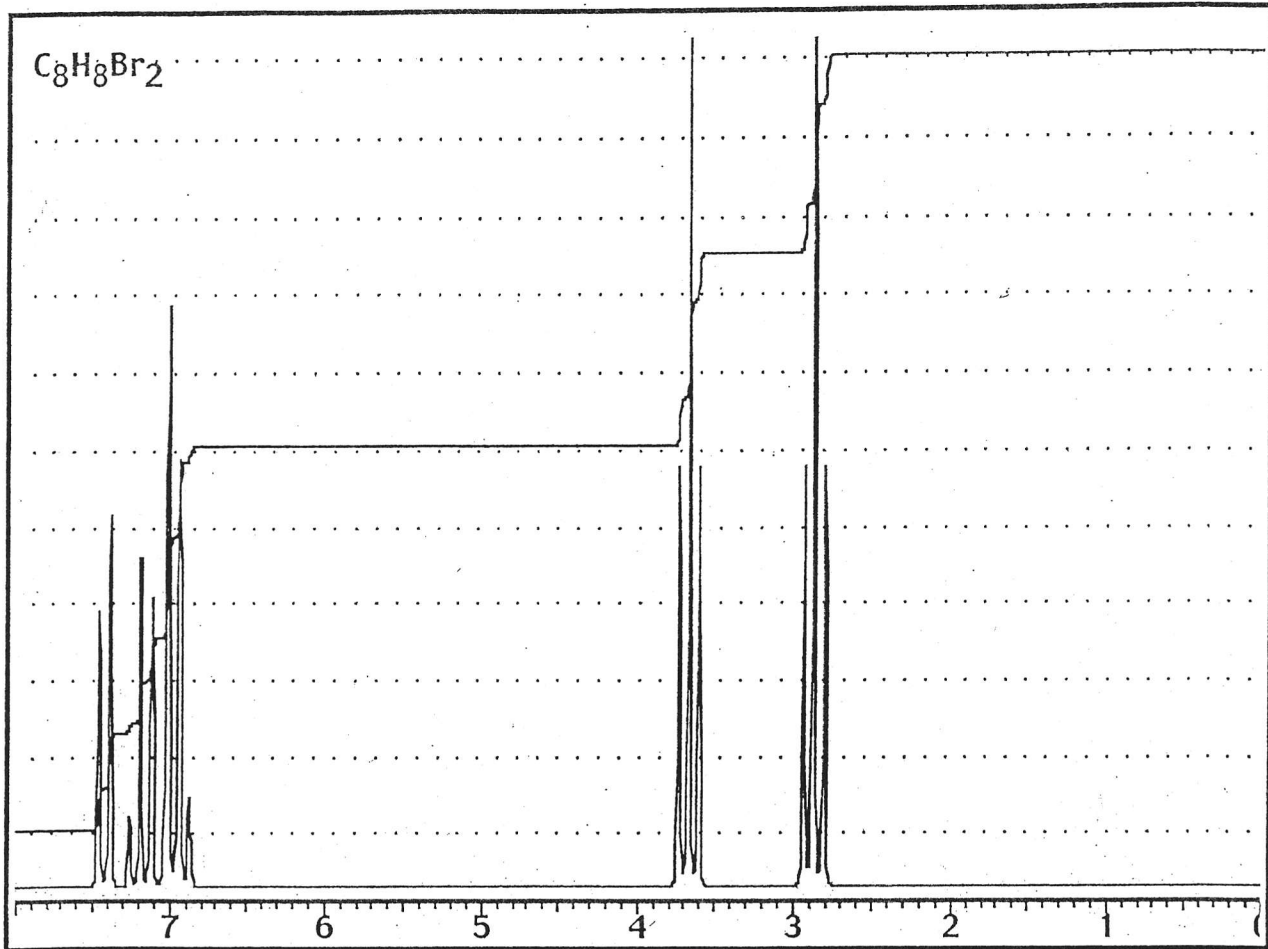

(42)

