

Area Percent Report

Data Path : C:\msdchem\1\DATA\Organic Lab\
Data File : vial-46.D
Acq On : 11 Apr 2019 15:24
Operator :
Sample : Hussien & Dana prod. 6
Misc :
ALS Vial : 46 Sample Multiplier: 1

Integration Parameters: rteint.p

Integrator: RTE
Smoothing : ON
Sampling : 1
Start Thrs: 0.001
Stop Thrs : 0
Filtering: 5
Min Area: 0.1 % of largest Peak
Max Peaks: 6
Peak Location: TOP

If leading or trailing edge < 100 prefer < Baseline drop else tangent >
Peak separation: 2

Method : C:\msdchem\1\METHODS\RESEARCH-MODULE-WEEK2-2019-RTE.M
Title :

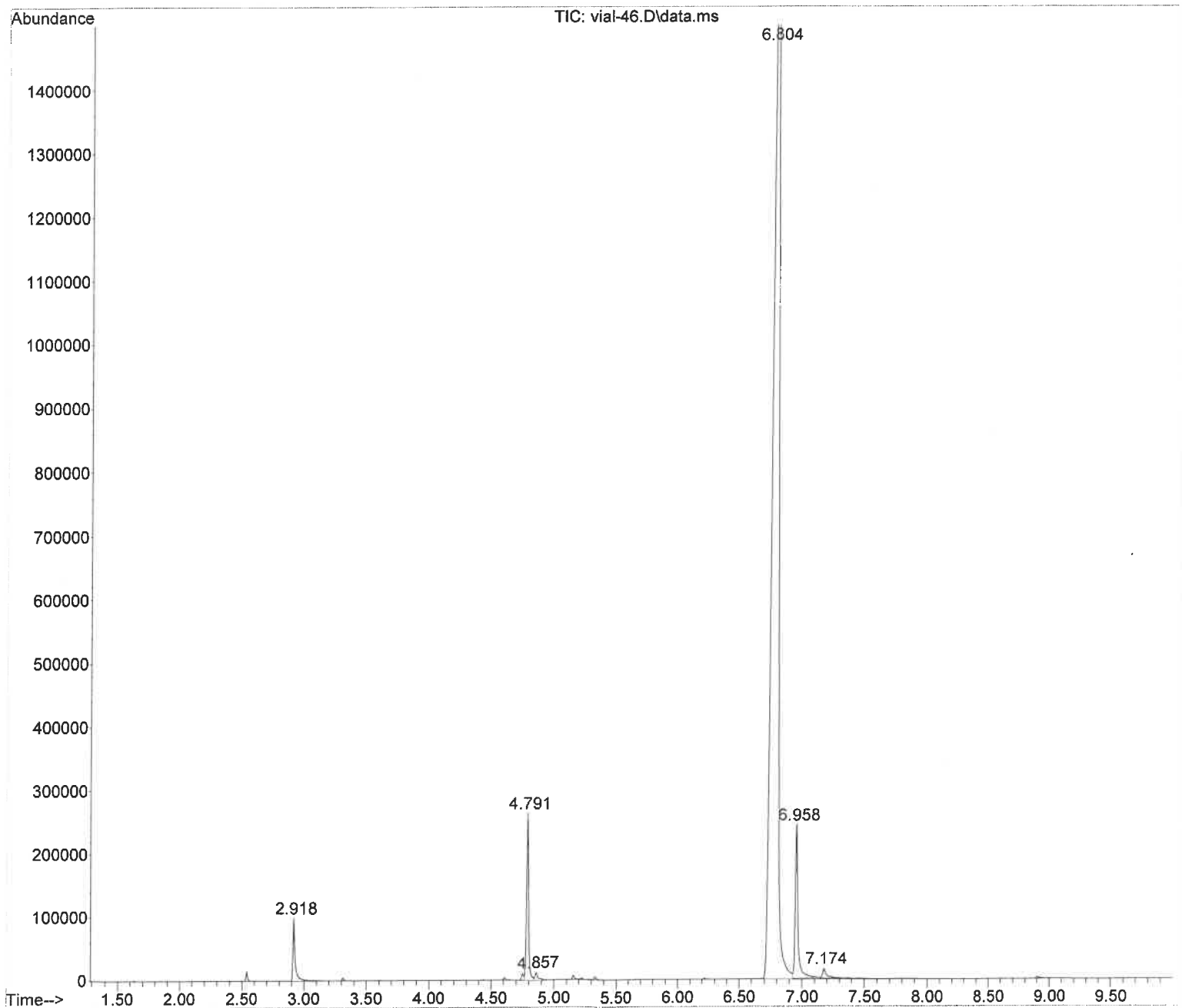

Area Percent Report

Data Path : C:\msdchem\1\DATA\Organic Lab\
Data File : vial-46.D
Acq On : 11 Apr 2019 15:24
Operator :
Sample : Hussien & Dana prod. 6
Misc :
ALS Vial : 46 Sample Multiplier: 1

Week 2

Integration Parameters: rteint.p
Integrator: RTE
Smoothing : ON Filtering: 5
Sampling : 1 Min Area: 0.1 % of largest Peak
Start Thrs: 0.001 Max Peaks: 6
Stop Thrs : 0 Peak Location: TOP

If leading or trailing edge < 100 prefer < Baseline drop else tangent >
Peak separation: 2

Method : C:\msdchem\1\METHODS\RESEARCH-MODULE-WEEK2-2019-RTE.M
Title :

Signal : TIC: vial-46.D\data.ms

peak #	R.T. min	first scan	max scan	last scan	PK TY	peak height	corr. area	corr. % max.	% of total
1	2.918	415	423	458	rBV	99070	121656	2.03%	1.781%
2	4.791	902	909	921	rVV	263643	293465	4.89%	4.295%
3	4.857	921	926	954	rVB	12378	23559	0.39%	0.345%
4	6.804	1390	1431	1462	rBV	1895141	6002055	100.00%	87.850%
5	6.958	1462	1471	1516	rVB	242672	356568	5.94%	5.219%
6	7.174	1519	1527	1571	rVB	15157	34844	0.58%	0.510%

Sum of corrected areas: 6832147

Name of File: C:\msdchem\1\DATA\Organic Lab\vial-46.D
Sample Name: Hussien & Dana prod. 6
Method File: RESEARCH-MODULE-WEEK2-2019-RTE.M

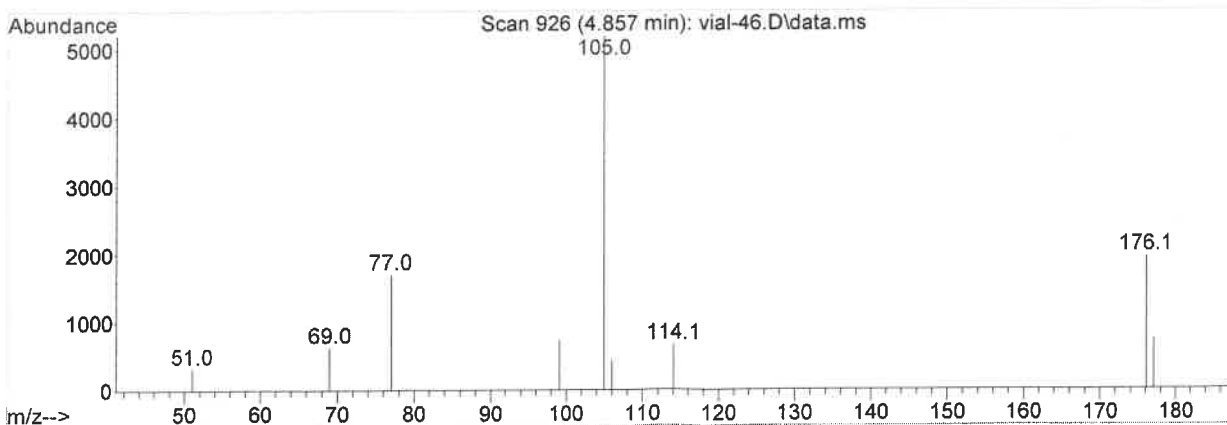
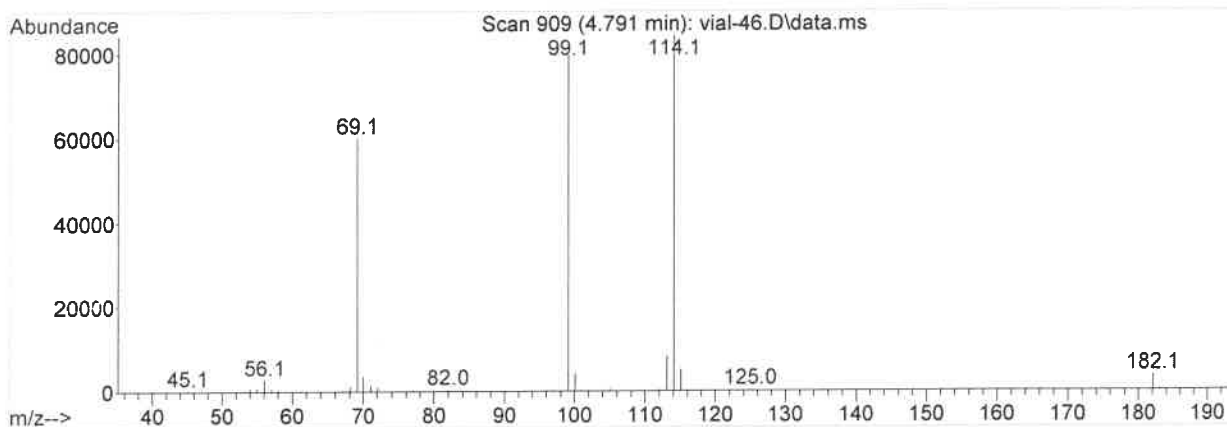
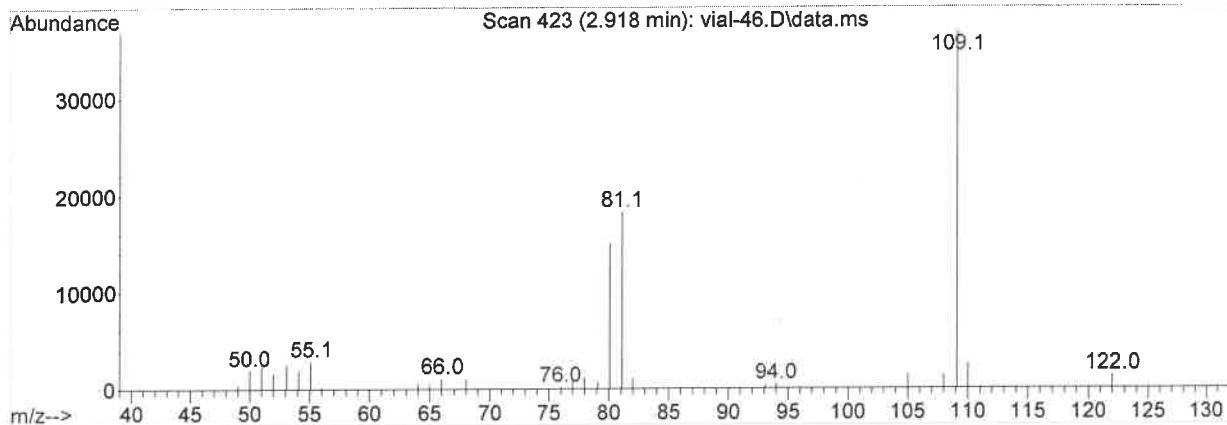

Name of File: C:\msdchem\1\DATA\Organic Lab\vial-46.D
Name of Operator:
Method File: RESEARCH-MODULE-WEEK2-2019-RTE.M
Instrument: gcms

