

Area Percent Report

Data Path : C:\MSDCHEM\1\DATA\ORGANIC LAB\  
Data File : vial-43.D  
Acq On : 11 Apr 2019 14:45  
Operator :  
Sample : Katie and Camille  
Misc :  
ALS Vial : 43 Sample Multiplier: 1

Integration Parameters: rteint.p  
Integrator: RTE  
Smoothing : ON Filtering: 5  
Sampling : 1 Min Area: 0.1 % of largest Peak  
Start Thrs: 0.001 Max Peaks: 6  
Stop Thrs : 0 Peak Location: TOP

If leading or trailing edge < 100 prefer < Baseline drop else tangent >  
Peak separation: 2

Method : C:\MSDCHEM\1\METHODS\RESEARCH-MODULE-WEEK2-2019-RTE.M  
Title :

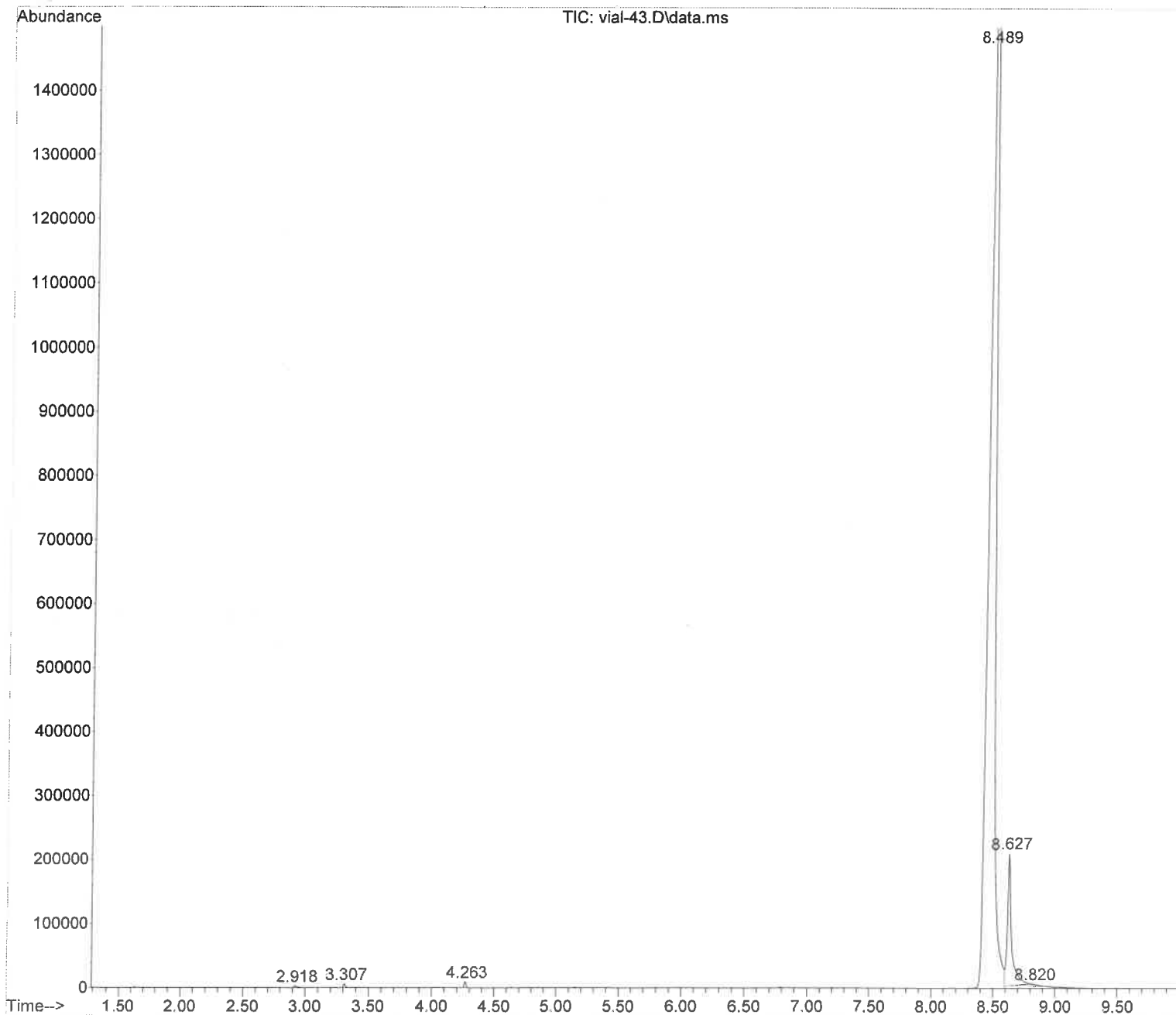

Area Percent Report

Data Path : C:\MSDCHEM\1\DATA\ORGANIC LAB\  
 Data File : vial-43.D  
 Acq On : 11 Apr 2019 14:45  
 Operator :  
 Sample : Katie and Camille  
 Misc :  
 ALS Vial : 43 Sample Multiplier: 1

Integration Parameters: rteint.p  
 Integrator: RTE  
 Smoothing : ON Filtering: 5  
 Sampling : 1 Min Area: 0.1 % of largest Peak  
 Start Thrs: 0.001 Max Peaks: 6  
 Stop Thrs : 0 Peak Location: TOP

If leading or trailing edge < 100 prefer < Baseline drop else tangent >  
 Peak separation: 2

Method : C:\MSDCHEM\1\METHODS\RESEARCH-MODULE-WEEK2-2019-RTE.M  
 Title :

Signal : TIC: vial-43.D\data.ms

peak #	R.T. min	first scan	max scan	last scan	PK TY	peak height	corr. area	corr. % max.	% of total
1	2.918	418	423	446	rBB	3419	6378	0.10%	0.095%
2	3.307	519	524	535	rBB	6340	6767	0.11%	0.101%
3	4.263	767	772	783	rBB	9753	9903	0.16%	0.148%
4	8.489	1831	1868	1895	rBV	1836753	6181895	100.00%	92.408%
5	8.627	1895	1904	1949	rVB	205360	475060	7.68%	7.101%
6	8.820	1952	1954	1976	rVB4	3872	9792	0.16%	0.146%

*← major*  
*← minor*

Sum of corrected areas: 6689795

Name of File: C:\msdchem\1\DATA\Organic Lab\vial-43.D  
Sample Name: Katie and Camille  
Method File: RESEARCH-MODULE-WEEK2-2019-RTE.M

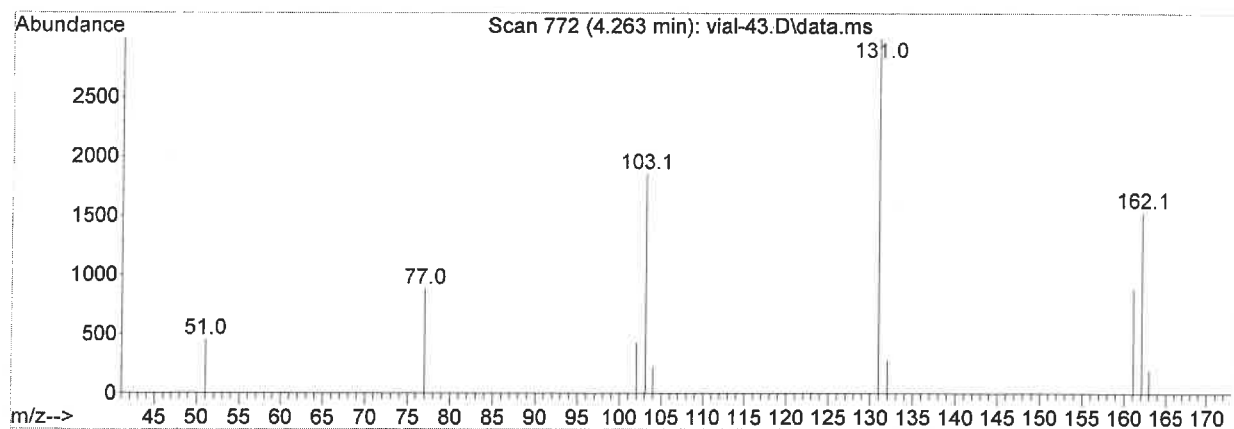
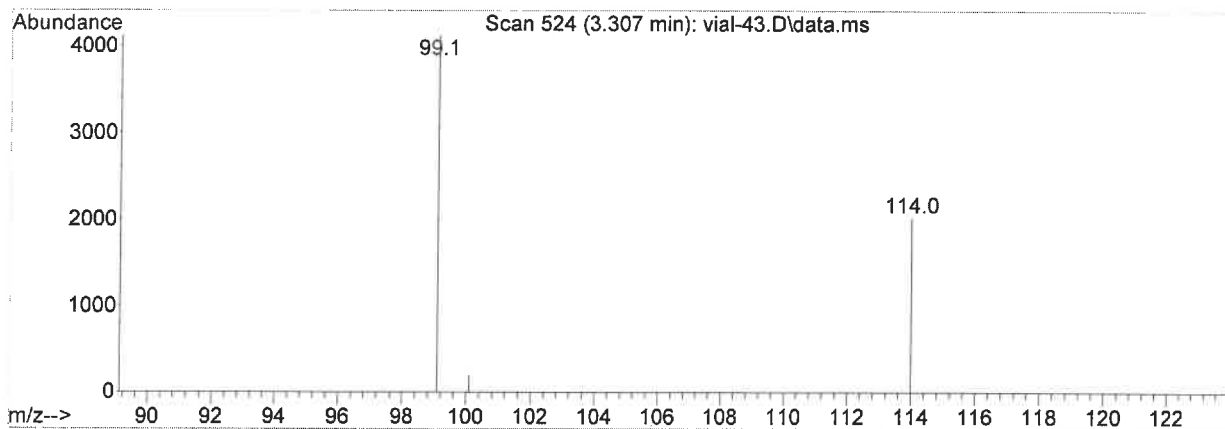
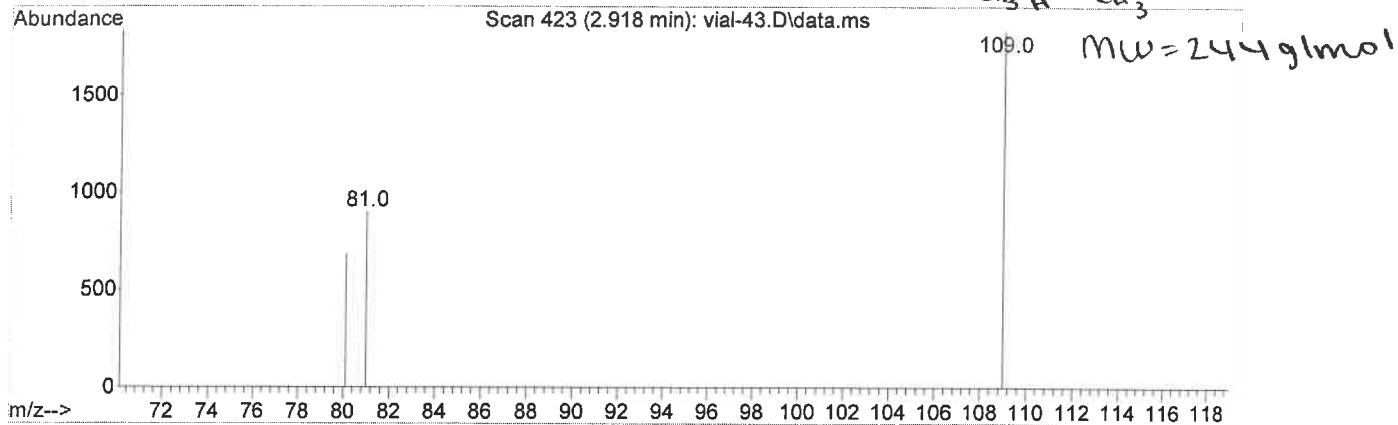
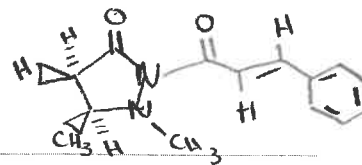

Name of File: C:\msdchem\1\DATA\Organic Lab\vial-43.D  
Name of Operator:  
Method File: RESEARCH-MODULE-WEEK2-2019-RTE.M  
Instrument: gcms

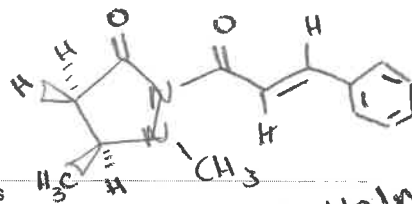

*mw = 244g/mol*

