

Area Percent Report

Week 2

Data Path : C:\msdchem\1\DATA\Organic Lab\
 Data File : Vial-29.D
 Acq On : 11 Apr 2019 9:59
 Operator :
 Sample : EG/LS
 Misc :
 ALS Vial : 29 Sample Multiplier: 1

Integration Parameters: rteint.p
 Integrator: RTE
 Smoothing : ON
 Sampling : 1
 Start Thrs: 0.001
 Stop Thrs : 0
 Filtering: 5
 Min Area: 0.1 % of largest Peak
 Max Peaks: 6
 Peak Location: TOP

If leading or trailing edge < 100 prefer < Baseline drop else tangent >
 Peak separation: 2

Method : C:\msdchem\1\METHODS\RESEARCH-MODULE-WEEK2-2019-RTE.M
 Title :

Signal : TIC: Vial-29.D\data.ms

peak #	R.T. min	first scan	max scan	last scan	PK TY	peak height	corr. area	corr. % max.	% of total
1	1.333	9	12	46	rVB9	8333	33587	12.23%	10.410%
2	1.468	46	47	66	rVB4	1692	3306	1.20%	1.025%
3	4.101	726	730	736	rBB	3690	3334	1.21%	1.033%
4	4.599	854	859	867	rBB	3933	4657	1.70%	1.443%
5	4.787	898	908	932	rBV	247716	274621	100.00%	85.115%
6	4.888	932	934	947	rVB3	1546	3141	1.14%	0.974%

152

Sum of corrected areas: 322646

Area Percent Report

.Data Path : C:\msdchem\1\DATA\Organic Lab\
Data File : Vial-29.D
Acq On : 11 Apr 2019 9:59
Operator :
Sample : EG/LS
Misc :
ALS Vial : 29 Sample Multiplier: 1

Integration Parameters: rteint.p

Integrator: RTE
Smoothing : ON Filtering: 5
Sampling : 1 Min Area: 0.1 % of largest Peak
Start Thrs: 0.001 Max Peaks: 6
Stop Thrs : 0 Peak Location: TOP

If leading or trailing edge < 100 prefer < Baseline drop else tangent >
Peak separation: 2

Method : C:\msdchem\1\METHODS\RESEARCH-MODULE-WEEK2-2019-RTE.M
Title :

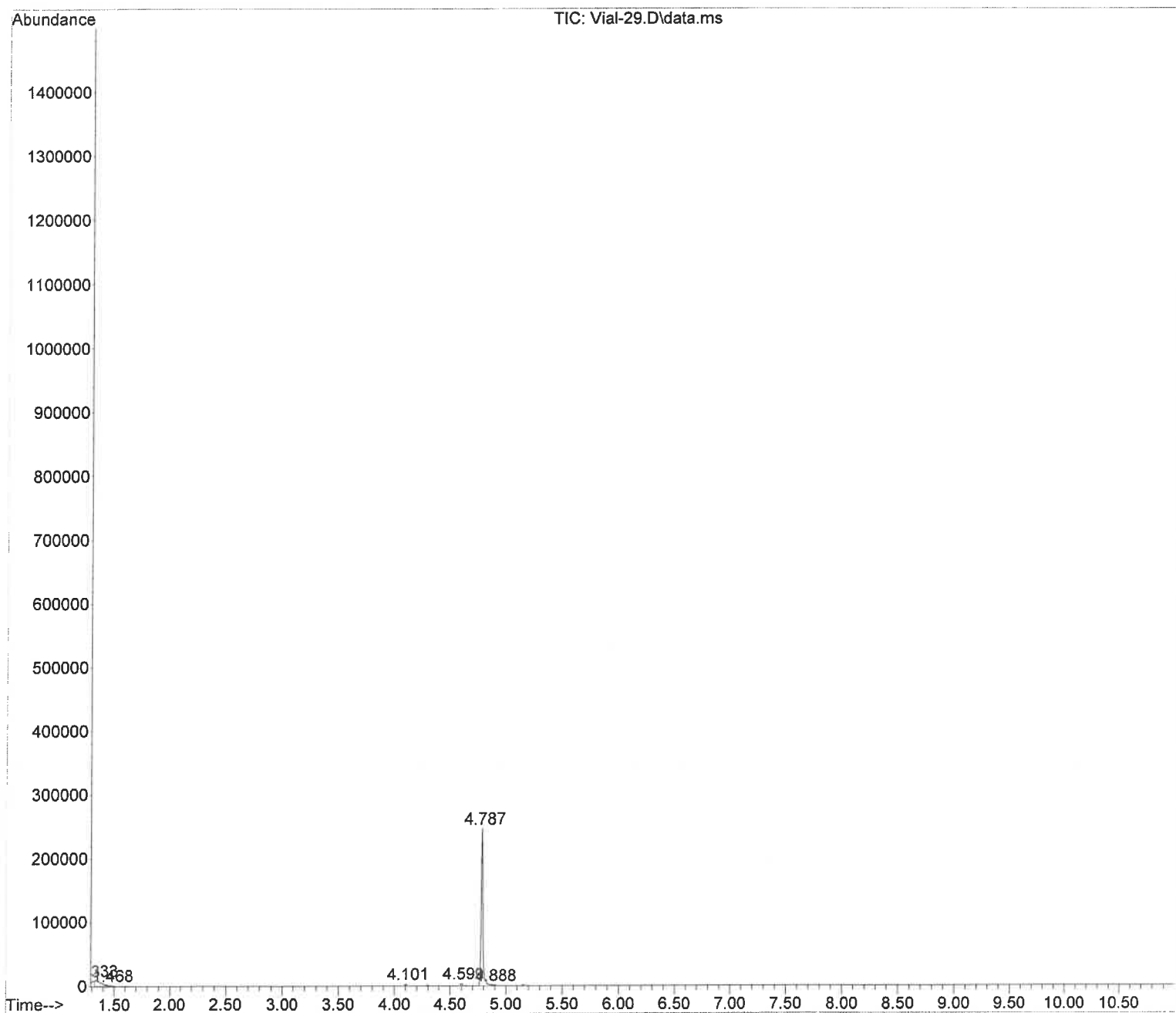

Name of File: C:\msdchem\1\DATA\Organic Lab\Vial-29.D
Sample Name: EG/LS
Method File: RESEARCH-MODULE-WEEK2-2019-RTE.M

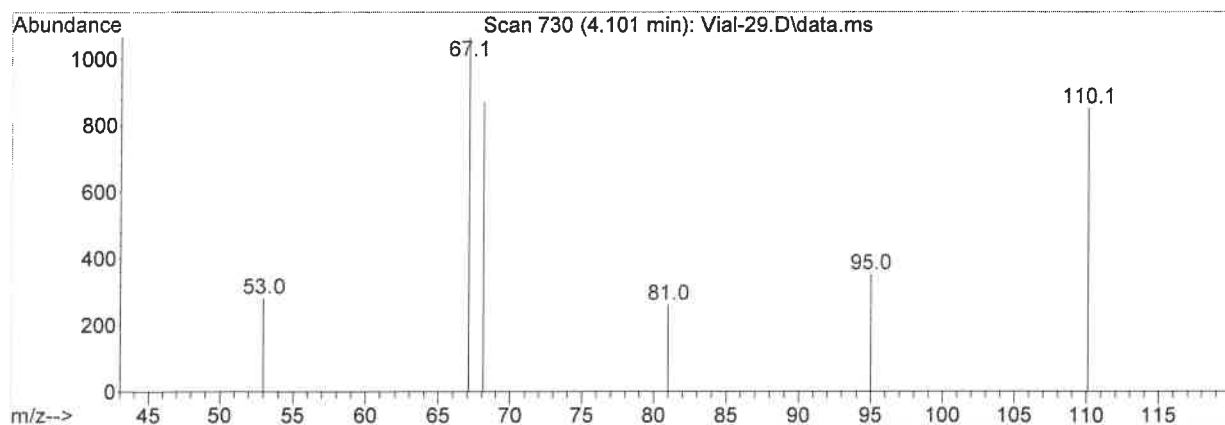
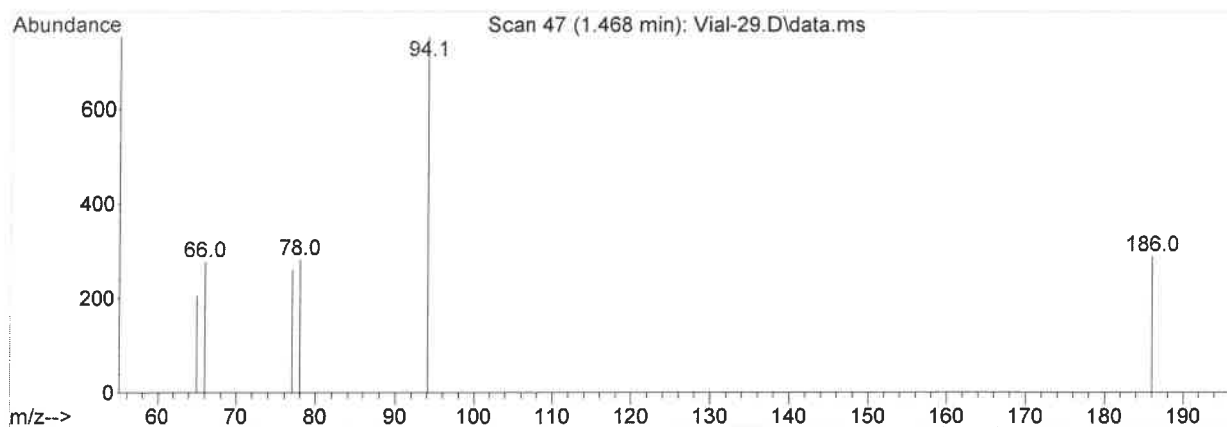
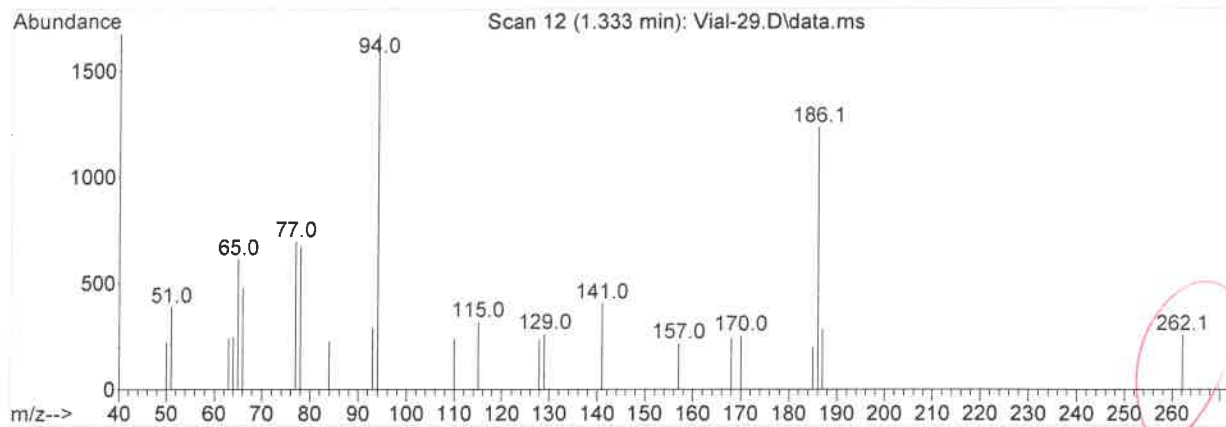

Name of File: C:\msdchem\1\DATA\Organic Lab\Vial-29.D
Name of Operator:
Method File: RESEARCH-MODULE-WEEK2-2019-RTE.M
Instrument: gcms

