

Area Percent Report

Data Path : C:\msdchem\1\DATA\Organic Lab\
Data File : vial-48.D
Acq On : 11 Apr 2019 15:50
Operator :
Sample : Haylee and Sierra
Misc :
ALS Vial : 48 Sample Multiplier: 1

Integration Parameters: rteint.p

Integrator: RTE
Smoothing : ON
Sampling : 1
Start Thrs: 0.001
Stop Thrs : 0
Filtering: 5
Min Area: 0.1 % of largest Peak
Max Peaks: 6
Peak Location: TOP

If leading or trailing edge < 100 prefer < Baseline drop else tangent >
Peak separation: 2

Method : C:\msdchem\1\METHODS\RESEARCH-MODULE-WEEK2-2019-RTE.M
Title :

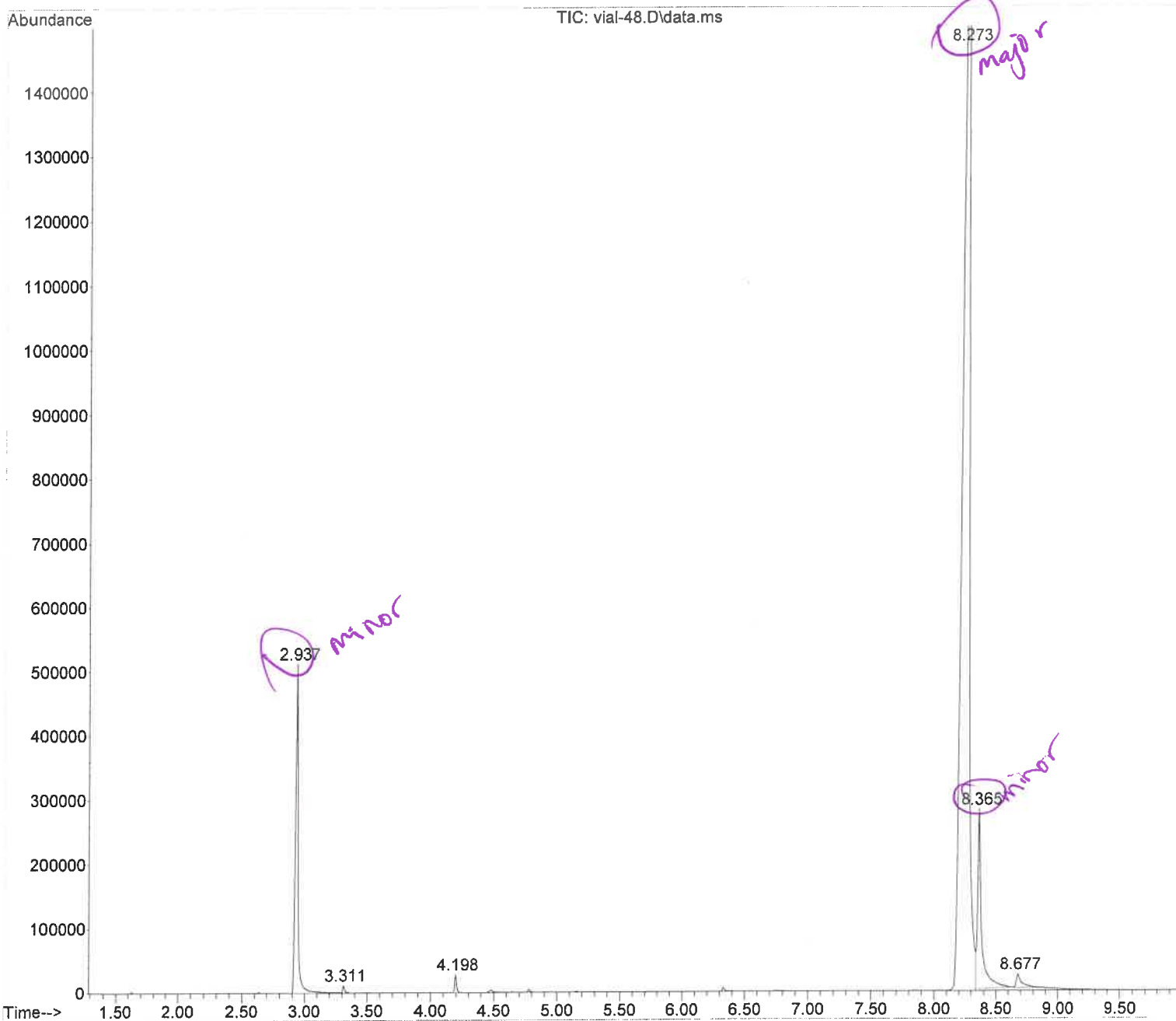

Area Percent Report

Data Path : C:\msdchem\1\DATA\Organic Lab\
 Data File : vial-48.D
 Acq On : 11 Apr 2019 15:50
 Operator :
 Sample : Haylee and Sierra
 Misc :
 ALS Vial : 48 Sample Multiplier: 1

Integration Parameters: rteint.p
 Integrator: RTE
 Smoothing : ON Filtering: 5
 Sampling : 1 Min Area: 0.1 % of largest Peak
 Start Thrs: 0.001 Max Peaks: 6
 Stop Thrs : 0 Peak Location: TOP

If leading or trailing edge < 100 prefer < Baseline drop else tangent >
 Peak separation: 2

Method : C:\msdchem\1\METHODS\RESEARCH-MODULE-WEEK2-2019-RTE.M
 Title :

Signal : TIC: vial-48.D\data.ms

peak #	R.T. min	first scan	max scan	last scan	PK TY	peak height	corr. area	corr. % max.	% of total
1	2.937	417	428	470	rBV	512877	752380	11.15%	9.136%
2	3.311	519	525	547	rVB	11456	13199	0.20%	0.160%
3	4.198	749	755	770	rBB	27821	28961	0.43%	0.352%
4	8.273	1765	1812	1828	rBV	1792627	6745028	100.00%	81.908%
5	8.365	1828	1836	1903	rVB	280300	632926	9.38%	7.686%
6	8.677	1908	1917	1954	rBV	21229	62414	0.93%	0.758%

Sum of corrected areas: 8234908

Name of File: C:\msdchem\1\DATA\Organic Lab\vial-48.D
Sample Name: Haylee and Sierra
Method File: RESEARCH-MODULE-WEEK2-2019-RTE.M

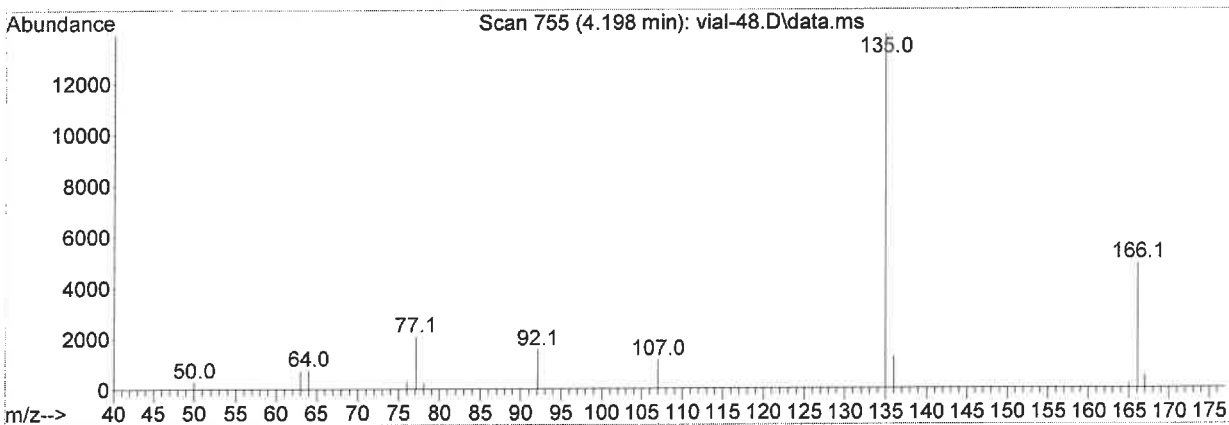
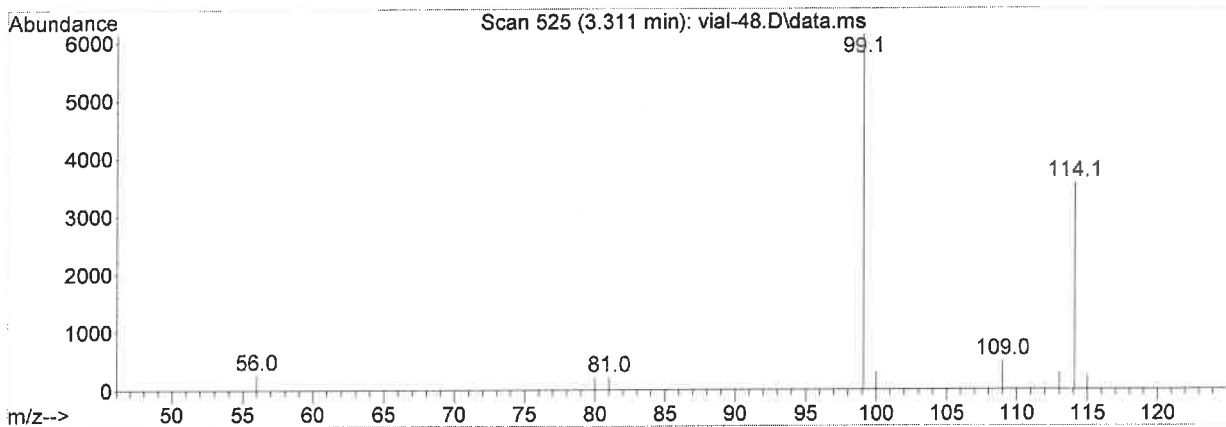
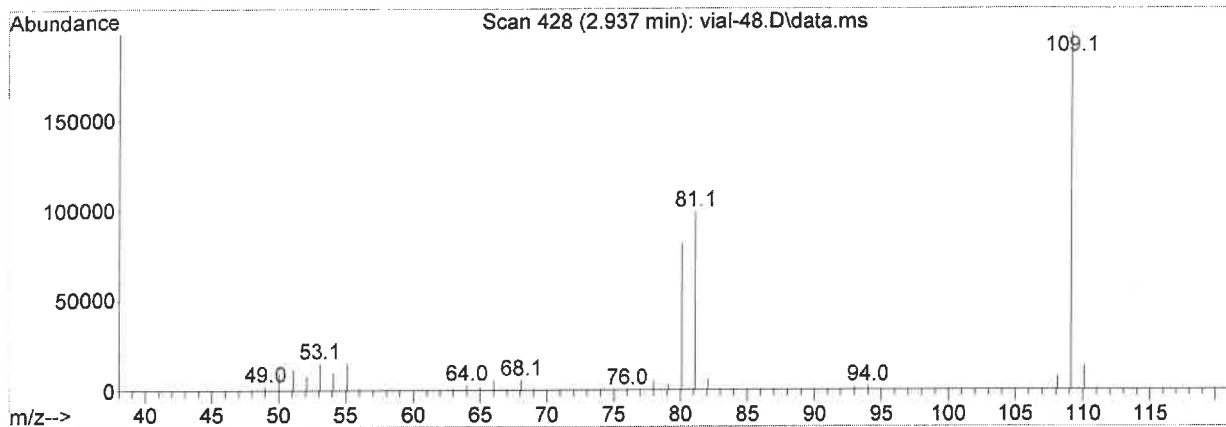

Name of File: C:\msdchem\1\DATA\Organic Lab\vial-48.D

Name of Operator:

Method File: RESEARCH-MODULE-WEEK2-2019-RTE.M

Instrument: gcms

