

Area Percent Report

Data Path : C:\msdchem\1\DATA\Organic Lab\
Data File : vial-34.D
Acq On : 11 Apr 2019 11:09
Operator :
Sample : KAYLEN/MIKAYLA
Misc :
ALS Vial : 34 Sample Multiplier: 1

Integration Parameters: rteint.p
Integrator: RTE
Smoothing : ON
Sampling : 1
Start Thrs: 0.001
Stop Thrs : 0
Filtering: 5
Min Area: 0.1 % of largest Peak
Max Peaks: 6
Peak Location: TOP

If leading or trailing edge < 100 prefer < Baseline drop else tangent >
Peak separation: 2

Method : C:\msdchem\1\METHODS\RESEARCH-MODULE-WEEK2-2019-RTE.M
Title :

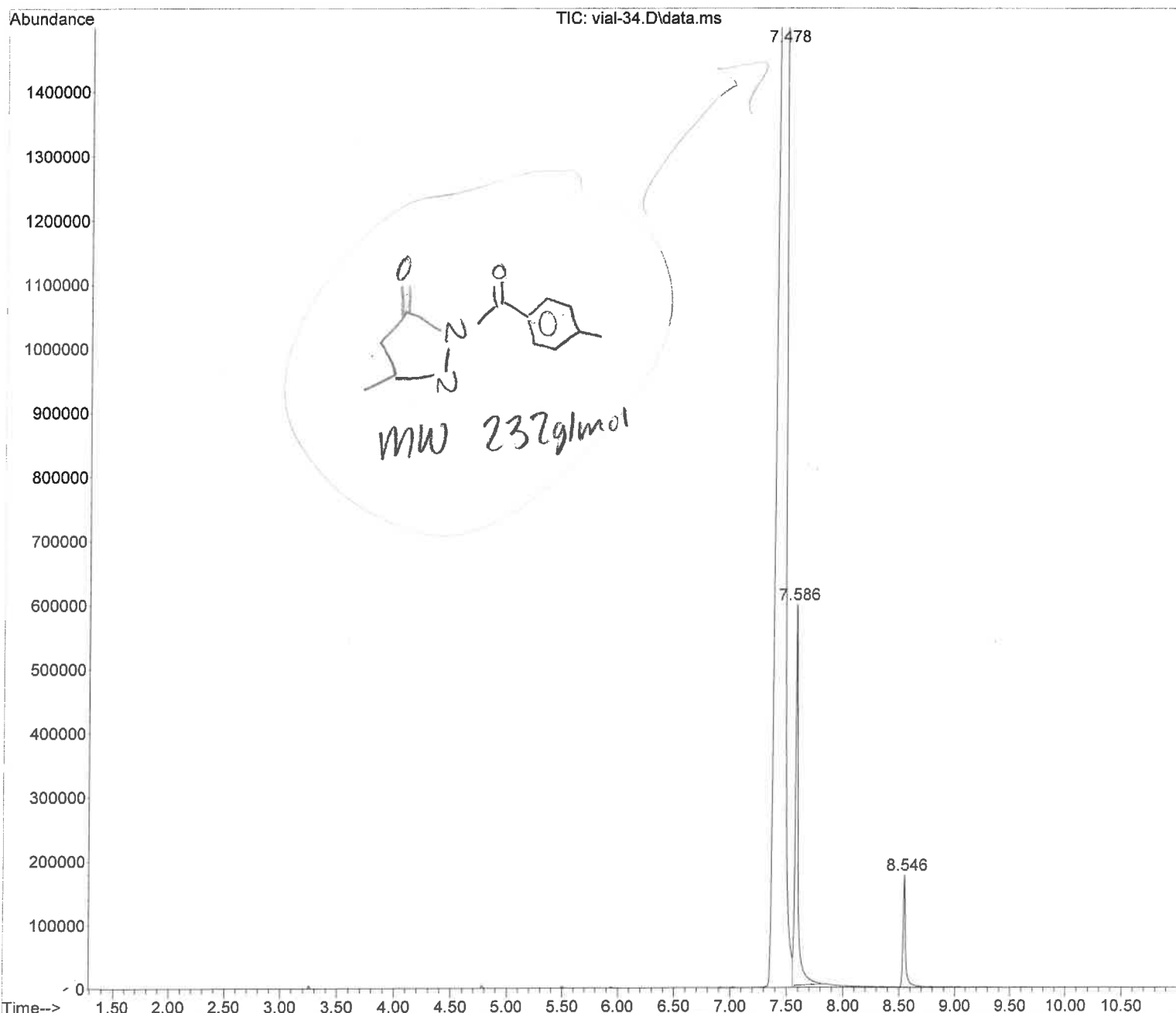

Area Percent Report

Data Path : C:\msdchem\1\DATA\Organic Lab\
Data File : vial-34.D
Acq On : 11 Apr 2019 11:09
Operator :
Sample : KAYLEN/MIKAYLA
Misc :
ALS Vial : 34 Sample Multiplier: 1

Scheme 2

Integration Parameters: rteint.p

Integrator: RTE
Smoothing : ON
Sampling : 1
Start Thrs: 0.001
Stop Thrs : 0
Filtering: 5
Min Area: 0.1 % of largest Peak
Max Peaks: 6
Peak Location: TOP

If leading or trailing edge < 100 prefer < Baseline drop else tangent >
Peak separation: 2

Method : C:\msdchem\1\METHODS\RESEARCH-MODULE-WEEK2-2019-RTE.M
Title :

Signal : TIC: vial-34.D\data.ms

peak #	R.T. min	first scan	max scan	last scan	PK TY	peak height	corr. area	corr. % max.	% of total
1	7.478	1554	1606	1625	rBV	2781410	12207782	100.00%	90.213%
2	7.586	1625	1634	1696	rVB	596424	1046228	8.57%	7.731%
3	8.546	1868	1883	1935	rBV	177129	278133	2.28%	2.055%

Sum of corrected areas: 13532143

Name of File: C:\msdchem\1\DATA\Organic Lab\vial-34.D
Sample Name: KAYLEN/MIKAYLA
Method File: RESEARCH-MODULE-WEEK2-2019-RTE.M

