



Related Links

- [Subscription Services](#)
- [Code Definitions](#)
- [Digital & Image Logs](#)
- [Map This Well](#)
- [Get This Well File](#)

Get Well Scout Ticket Data

Enter File Number:

Or Enter API Number:

[Get Scout Ticket Data](#)

NDIC File No: **6647** API No: **33-007-00275-00-00**
 Well Type: **OG** Well Status: **DRY** Status Date: **10/15/1978** Wellbore type: **VERTICAL**
 Location: **SESE 28-143-98** Footages: **660 FSL 745 FEL** Latitude: **47.170489** Longitude: **-103.098899**

Current Operator: **AMOCO PRODUCTION CO.**
 Original Operator: **AMOCO PRODUCTION CO.**

Current Well Name: **KADRMAS 1**
 Original Well Name: **KADRMAS #1**

Elevation(s): **2700 KB** Total Depth: **13725** Field: **WILDCAT**
 Spud Date(s): **8/10/1978**

Digital or Image Log(s) available: **BCS** 5MB, **CND** 3.1MB, **DLL** 4.7MB, **FIL** 3.1MB

Formation Tops

- K-GH 4870 K-M 5346 K-N 5470 K-IK 5707 J-S 6151 J-R 6565**
T-S 7106 PM-MK 7494 PM-OP 7536 PM-BC 7915 PN-T 8441 M-BS 8551
M-KL 8840 M-MD 8980 M-MDR 9421 M-MDLS 9483 M-MDFA 9668
M-MDLP 10180
MD-B 10995 D-TF 11027 D-BB 11273 D-DP 11352 D-SR 11687 D-DB 11887
D-PE 11960 D-W 12055 S-I 12281 S-CL 12570 O-G 13160 O-ST 13225
O-RR 13306

Casing String(s): **9-5/8" 2525'**

Completion Data

Pool: **RED RIVER** Comp: **10/15/1978** Status: **DRY** Date: **10/15/1978**

Production Test Data

DST: **9817-9895** Recovery: **1800' NH3 & WATER CUSHION, 2314' BLACK BRACKISH SULFUR WATER - SAMPLER: 2100 CC BLACK SULFUR WATER**

Cores and Samples

[View Micrographs](#)

- Type: **C** Top: **9827** Bottom: **9841** Formation: **M-MD**
- Type: **C** Top: **9844** Bottom: **9856** Formation: **M-MD**
- Type: **C** Top: **11585** Bottom: **11620** Formation: **D-DP**
- Type: **C** Top: **11620** Bottom: **11669**
- Type: **DC** Top: **4410** Bottom: **5550**
- Type: **DC** Top: **4410** Bottom: **8410**
- Type: **DC** Top: **5550** Bottom: **8150**
- Type: **DC** Top: **8150** Bottom: **9150**
- Type: **DC** Top: **8410** Bottom: **10070**
- Type: **DC** Top: **9150** Bottom: **10100**
- Type: **DC** Top: **10070** Bottom: **11910**
- Type: **DC** Top: **10100** Bottom: **11250**

Type: **DC** Top: **11250** Bottom: **12400**
Type: **DC** Top: **11910** Bottom: **13720**
Type: **DC** Top: **12400** Bottom: **13510**
Type: **DC** Top: **13510** Bottom: **13725**
Type: **TS** Top: **9830** Bottom: **9853** Formation: **M-MD**
Type: **TS** Top: **11599** Bottom: **11665** Formation: **D-DP**
Type: **TS** Top: **11615** Bottom: **11634** Formation: **D-DP**

[\[DMR Home\]](#) [\[Disclaimer\]](#) [\[Privacy\]](#) [\[Security\]](#) [\[Feedback\]](#)

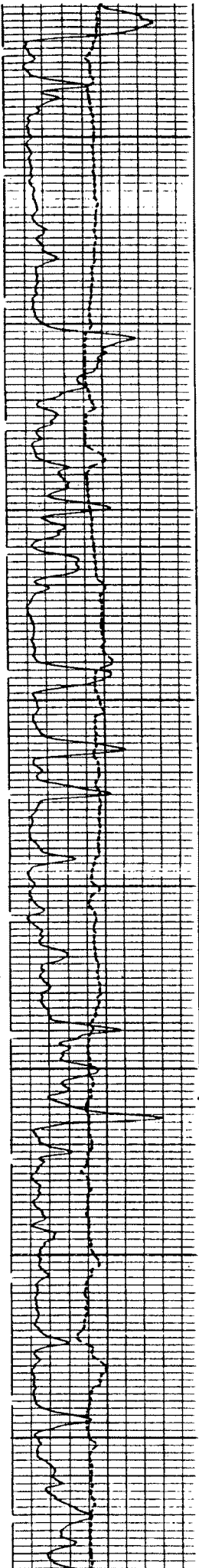

1500

1400

1300

1200

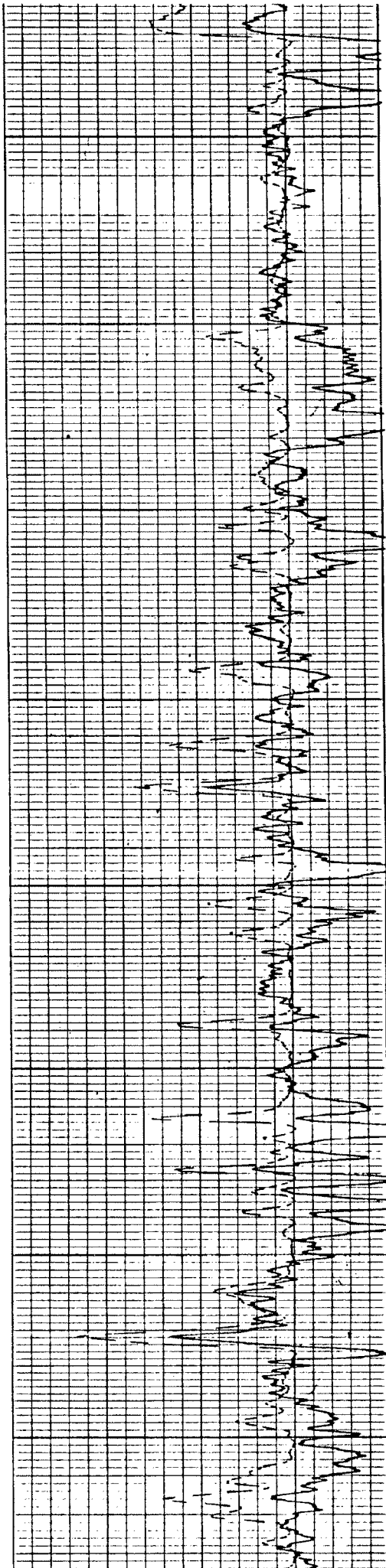

66-17



11700

