

North Dakota

nd.gov Official Portal for  
North Dakota State GovernmentNorth Dakota  
LEASING

## Related Links

Subscription Services

Code Definitions

Digital &amp; Image Logs

Map This Well

Get This Well File

## Get Well Scout Ticket Data

Enter File Number: Or Enter API Number: [Get Scout Ticket Data](#)NDIC File No: **7097** API No: **33-007-00379-00-00**Well Type: **OG** Well Status: **PA** Status Date: **5/20/1983** Wellbore type: **VERTICAL**Location: **SESE 15-142-100** Footages: **1050 FSL 1050 FEL** Latitude: **47.113206** Longitude: **-103.332602**Current Operator: **W. H. HUNT TRUST ESTATE**Original Operator: **W. H. HUNT TRUST ESTATE**Current Well Name: **D. OSADCHUK 1**Original Well Name: **DOROTHY OSADCHUK #1**Elevation(s): **2752 KB** Total Depth: **11475** Field: **TREE TOP**Spud Date(s): **8/29/1979**Digital or Image Log(s) available: **CND 2.7MB, CYB 1.7MB, DLL 3.1MB, DTSM 1MB**

Formation Tops

**K-GH 4721 K-M 5240 K-N 5364 K-IK 5604 J-S 5990 J-R 6414****T-S 6966 PM-MK 7422 PM-OP 7469 PM-BC 7820 PN-T 8290 M-KL 8685****M-MD 8827 M-MDR 9291 M-MDLS 9336 M-MDFA 9521 M-MDFY 9684****M-MDLP 10010****MD-B 10774 D-TF 10792 D-BB 11007 D-DP 11086 D-SR 11410**Casing String(s): **10-3/4" 2515' 7" 11458'**

Completion Data

Pool: **DUPEROW** Comp: **12/13/1979** Status: **DRY** Date: **12/13/1979**Pool: **MADISON** Perfs: **9649-9676** Comp: **12/13/1979** Status: **PNA** Date: **5/20/1983**Spacing: **SE**

Cumulative Production Data

[Get Production History](#)Pool: **MADISON** Cum Oil: **173226** Cum MCF Gas: **165199** Cum Water: **109056** [Show](#)[Performance Curve](#)

Production Test Data

IP Test Date: **12/13/1979** Pool: **MADISON** IP Oil: **560** IP MCF: **479** IP Water: **91****DST: 11300-11365 Recovery: \*\* MISRUN \*\*, TOOL SLIPPED 15' BEFORE, TAKING RIGHT WEIGHT.****DST: 11300-11365 Recovery: 147 BBLs EMULSIFIED DRILLING MUD, 5 BBLs EMULSIFIED OIL - SAMPLER: 2.5 CF GAS, 750 CC OIL EMULSION, 400 CC WATER**

Cores and Samples

[View Micrographs](#)Type: **CS** Top: **11305** Bottom: **11339**Type: **CS** Top: **11305** Bottom: **11361** Formation: **D-DP**Type: **CS** Top: **11341** Bottom: **11361**Type: **DC** Top: **2530** Bottom: **5700**Type: **DC** Top: **5700** Bottom: **7520**Type: **DC** Top: **7520** Bottom: **9500**

Type: **DC** Top: **9500** Bottom: **11475**

Type: **LS** Top: **9630** Bottom: **9689** Formation: **M-MD**

Type: **TS** Top: **9631** Bottom: **9683** Formation: **M-MD**

Type: **TS** Top: **11305** Bottom: **11359** Formation: **D-DP**

Type: **TS** Top: **11335** Bottom: **11353** Formation: **D-DP**

[\[DMR Home\]](#) [\[Disclaimer\]](#) [\[Privacy\]](#) [\[Security\]](#) [\[Feedback\]](#)

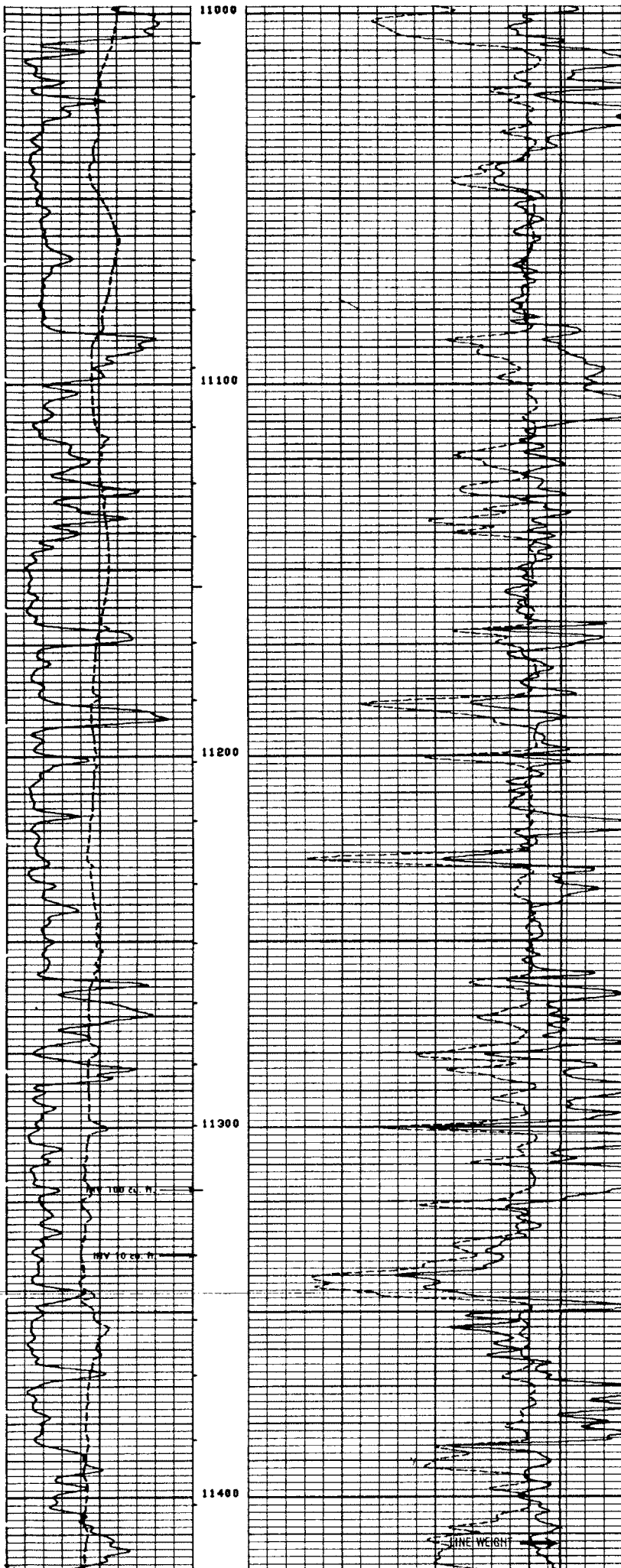

7097

